



The
KENTUCKY NATIONAL
Show and Sale

Friday, April 7, 2023 - Louisville, KY

The Show - 9:00 a.m.

The Sale - 10:30 a.m.

Quality Registered Brown Swiss

A Message from Kentucky Agriculture Commissioner Ryan Quarles

Dear friends,

Welcome to the 61st Annual Kentucky National Dairy Show and Sale. Every year, buyers and sellers come here to show, exchange, and promote leading cattle genetics in the country.

America's dairy industry has experienced some challenging years. From a decrease in the number of dairy farms, to supply chain issues, and inflation, dairy farmers have had to rely on their own resiliency.



Despite the challenges, the dairy industry has remained a strong agricultural product. The domestic demand for dairy has been good, with an increase in per capita consumption of all products. Gross sales of products continue to increase year to year, while export demand has also been strong for dairy categories, with skim and whey exports showing the most growth. The industry may still face some unknowns, but dairy producers are a flexible group, able to adjust to market fluctuations.

That strength and resiliency shows up in our youth, too. We are thrilled to continue to see an increase in the number of 4-H and FFA dairy show exhibitors over the years.

In support of this enduring industry, we are excited once again to be able to gather for the National Dairy Show and Sale. This event provides a unique opportunity to celebrate what is best about the dairy industry, made up of some of the hardest working people in agriculture.

Please know the Kentucky Department of Agriculture (KDA) is playing a central role in the execution of this event and we are here to help. Our Office of State Veterinarian is checking the health papers of every animal that enters the grounds and KDA's Office of Show and Fairs, led by Chris Caudill, helps conduct the shows and sales.

We encourage you, while in the area, to visit any of the dozens of restaurants that help make Louisville a well-known destination for local cuisine and bourbon tourism. Be on the lookout for the Kentucky Proud symbol on menus and products throughout the area to know that they are sourced from Kentucky farms and agribusinesses.

We expect another successful sale this year that will continue to solidify this Kentucky event as a leading showcase of prime dairy cattle. If we can do anything to make your attendance more comfortable or successful, please ask me or my staff. Again, welcome, and best wishes.

Sincerely,

Dr. Ryan F. Quarles
Commissioner of Agriculture
Commonwealth of Kentucky

Thank You To Our 2023 Sponsors!!!





2023 KENTUCKY NATIONAL DAIRY SHOW & SALE

**PAVILION, KENTUCKY FAIR AND EXPOSITION CENTER
FRIDAY, APRIL 7, 2023 - LOUISVILLE, KENTUCKY**

The Kentucky National Show . . . Friday, April 7, 9:00 a.m., EDT

Judge: Eric Topp, Botkins, Ohio - More than \$8000 in Premium Money!

The Kentucky National Sale . . . Friday, April 7, 10:30 a.m., EDT

Richard's Cell: (502) 370-6730

Wayne's Cell: (937) 477-6304

Cattle Prep: Josh Jones, Matt Manery, Preston Sheets, Austin Knapp, Hadleigh Jones, Larry Johns

Cattle Presentation: Kentucky Brown Swiss Juniors

HOTELS:

Tru by Hilton Louisville Airport - 810 Phillips Lane - Ph: 502-792-8800

Courtyard by Marriot - 819 Phillips Lane - Ph: 502-368-5678

Sale Sponsored by the Kentucky Department of Agriculture

Commissioner Ryan Quarles

Dairy Programs, Division of Shows & Fair Promotion. Ethan Berry

And the Kentucky Brown Swiss Cattle Breeders' Association

President and Sale Chairman Richard Sparrow

Vice President. John Fudge

Secretary-Treasurer/Secretary, Show & Sale Skylar Mays

Sales Personnel

Richard Sparrow, Owenton, Kentucky 502/370-6730

Wayne E. Sliker, St. Paris, Ohio 937/477-6304

Terry Trowbridge, Horse Cave, Kentucky 270/528-4059

Lynn Lee, Smyrna, Tennessee 615/390-6312

Jared Major, Lebanon, Tennessee 615/210-3207

Joe Sparrow, Owenton, Kentucky 270/670-4178

Ben Sparrow, Owenton, Kentucky. 502/750-1124

Kirby Sparrow, Owenton, Kentucky. 502/514-7193

Refreshments served Friday morning near the sale cattle .

• ABSENTEE BIDS are welcome and will be executed for the buyer's benefit. We do not charge for this service which is available by contacting any member of the sales force.

Sale under management of Fairdale Farm LLC

Richard Sparrow, Box 432, Owenton, Kentucky 40359; Phone: 502/484-3081 • Cell: 502/370-6730 • mabirdie@yahoo.com

Live Online bidding available at sale.



See facing inside back cover for full details.



Fairdale Total Cali ET '4E94/E94ms'
8/06 365d 2X 38392 4.0 1530 3.1 1186 DHIA
Reserve All American Aged Cow 2020
Dam of Lot 1

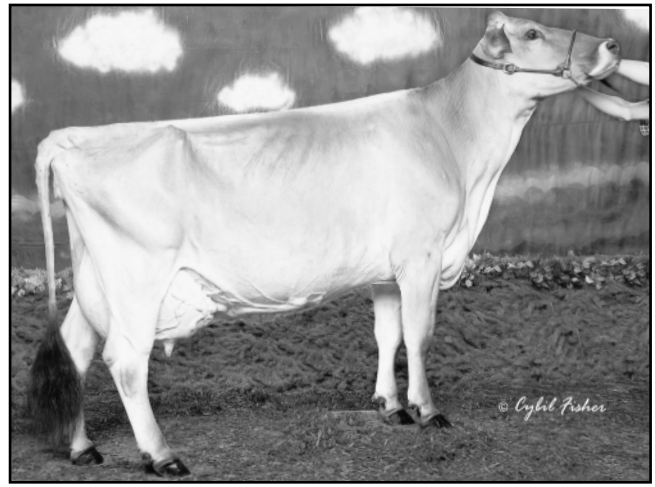

Shen-Val Jetway Cinderella '2E93/E92ms' *Certified*
5/09 365d 2X 48700 3.6 1756 3.6 1742 DHIR
Nat'l Total Performance & Cow For All Seasons 2006
Protein Plus - 3rd Dam of Lot 1



Hilltop Acres S Keegan ET 'V88/V89ms'
***01/11 365d 3X 33564 4.5 1517 3.3 1123 DHIR**
Dam of Lot 2

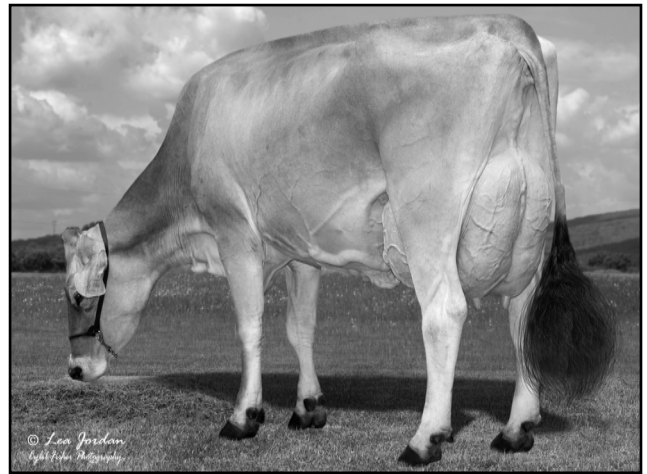

Hilltop Acres DDevil Cassidy ET 'E91/E91ms'
4/06 365d 3X 44430m 3.8 1672 3.4 1500 DHIR
MGD of Lot 2



JenLar Carter Waltz ETV 'E91/E92ms'
3/04 365d 3X 38300 4.2 1607 3.4 1290 DHIR
All American Jr 3 Yr Old 2019, Nom AA Jr 2 Yr Old 2018
Int champ International 2019 - Dam of Lots 3 & 4, MGD of 6

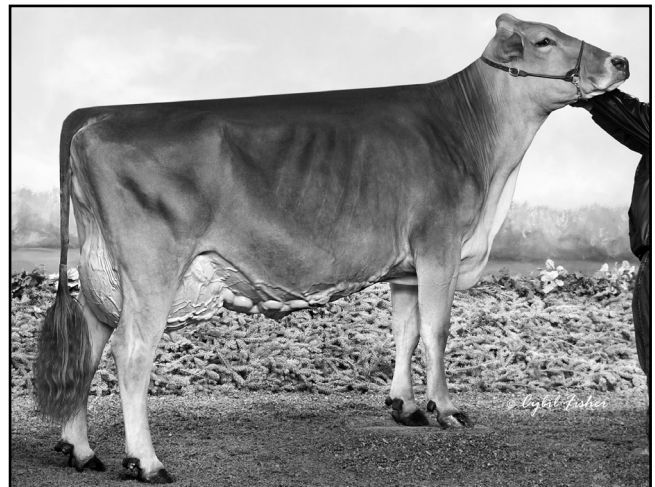

Top Acres Garbro S Wish ET 'E93/E93ms'
3/04 365d 3X 37320 4.3 1594 3.4 1254 DHIR
All American Jr 2 & 4 Yr Old 2015, 2017
MGD of Lots 3 & 4, Dam of Lot 5, MGD of Lot 6

\$ _____ Lot 1 J-G Springs FM Charisma ETV 68225488

Born: 12/04/2022 Tattoo: G30
Consignor: GOODE, EMILY
LIBERTY KY

Parent Average PPR: -38 PTAT: +0.4
PA: -165m -12f -9p -152NMS

3rd Dam: Protein Plus
SHEN-VAL JETWAY CINDERELLA 886998
06/03 2E-E93 E94 E94 E92 E91 E92 (07/05) *CERT*
02/00 365d 2X 30920 4.0 1223 3.3 1035 DHIR
03/03 365d 2X 37780 3.7 1389 3.5 1330 DHIR
05/09 365d 2X 48700 3.6 1766 3.6 1742 DHIR
07/01 365d 2X 45290 3.0 1356 3.3 1517 DHIR
Lifetime: 2389d 239,060m 8538f 8622p
* NATIONAL TOTAL PERFORMANCE 2006, 2008
* NATIONAL COW FOR ALL SEASONS 2006, 2007
* 2ND 5 Yr OLD 365d 2x MILK HONOR ROLL 2006
* 1st 5 Yr OLD 365d 2x PROTEIN HONOR ROLL 2006

CUTTING EDGE T FOREMOST 68171744 'V89'
Genetic Conditions: PT DT MT WT BH2T
PPR: -37 83%R PTAT: +0.8 88%R (12/22)
PTA: -71m -12f -6p -161NM\$ 90%R (GEN)
PTA PL: -0.9 SCS: +3.02 DPR: -2.2 SCE: LIV: -1.0
62 dau. av. 24090 4.1 982 3.4 817
62 class. dau. av. FS:85.4 UDC:0.75 FLC:0.78

FAIRDALE TOTAL CALI ET 68137722
10/11 4E-E94 E93 E96 E92 E96 E94 (11/22)
PPR: -36 44%R PTAT: -0.1 47%R PTA: 8%\$
02/04 365d 2X 17030 3.8 639 3.1 535 DHIA
03/09 350d 2X 20991 4.0 836 3.2 675 DHIA
04/10 365d 2X 19587 3.8 753 3.2 628 DHIA
06/10 365d 2X 30810 4.1 1271 3.3 1029 DHIA
08/06 365d 2X 38392 4.0 1530 3.1 1186 DHIA
Lifetime: 2402d 165070m 6645f 5362p
* RES ALL AMERICAN COMP MERIT COW 2022
* RES ALL AMERICAN AGED COW 2020
* NOM ALL AMERICAN COMP MERIT COW 2021
* GRAND CHAMPION SOUTHEAST NATIONAL 2020, 2022
* RES GRAND CHAMP SOUTHEAST NATIONAL 2021
* SENIOR CHAMPION SOUTHEAST NATIONAL 2020, 2021, 2022

CUTTING EDGE THUNDER *TM 68121893
Genetic Conditions: *TM PT DT WT BH2T
PPR: -10 95%R PTAT: +0.1 97%R (12/22)
PTA: -510m -14f -13p -111NM\$ 98%R (MACE)
PTA PL: +1.7 SCS: +2.84 DPR: +0.7 SCE: +3.0 LIV: +2.0
CUTTING EDGE ELITE FAYANN 68132614
03/06 E90 V89 E92 V87 E90 E90 (11/14)
PPR: -37 57%R PTAT: +0.9 62%R
PTA: +21m -16f -15p -198NM\$ 4%\$
02/03 281d 2X 16830 3.7 629 3.1 522 DHIR
03/02 301d 2X 21030 4.0 831 3.2 679 DHIR
* ALL AMERICAN JR 3 Yr OLD 2014
* INT CHAMPION INTERNATIONAL 2014
* 1ST & 1st BU Jr 3 Yr OLD INTERNATIONAL 2014
* 2ND 4 Yr OLD EASTERN BS SHOW 2015

SUNNYISLE TOTAL ET *TM 198777
Genetic Conditions: *TM PT DT WT BH2C
PPR: -74 95%R PTAT: +0.2 97%R (12/22)
PTA: -229m -24f -22p -375NM\$ 98%R (MACE)
PTA PL: -1.8 SCS: +3.25 DPR: +0.0 SCE: +2.4 LIV: -1.3
SHEN-VAL VANCE CAROL ET 937333
05/01 E91 E91 E92 V88 V88 E92 (04/10)
PPR: -27 47%R PTAT: -0.2 52%R PTA: 18%\$
02/02 305d 2X 21000 3.9 818 3.6 750 DHIR
03/08 356d 2X 27630 3.9 1081 3.4 936 DHIR
04/11 131d 2X 9470 3.8 361 3.3 316 DHIR
* 2ND 4 Yr OLD KY STATE FAIR 2009
* 2ND SPRING YRLG HFR OH STATE FAIR 2006

\$ _____ Lot 2 Hilltop Acres Em Katie ETV 840003231310814

Born: 01/20/2021 Tattoo: 2167
Consignor: MASHEK, DENNIS, CALMAR IA

Genetic Conditions: PT DT MT WT BH2T
PPR: +77 55%R PTAT: +0.7 62%R UDC: +1.20
PTA: +142m +17f +9p +200NM\$ 72%\$ (GEN)
Sell Fresh - 1st test 80m 4.6f 3.3p PL +1.4 DPR: +1.1

Bred 3/5/2023 to: (Sexed)
JENNINGS GAP TIME OUT 68210495
Genetic Conditions: PT DT MT WT BH2T
PPR: +73 60%R PTAT: +0.9 66%R (12/22)
PTA: +446m +7f +14p +107NM\$ 63%R (GEN)
PTA PL: +1.7 SCS: +2.93 DPR: +0.3 SCE: +3.1 LIV: -0.8

3rd & 4th Dams:
HILLTOP ACRES BROOK KARI 68157480 'V85'
01/10 320d 3X 21420 4.8 1027 3.9 826 DHIR

HILLTOP ACRES T KAIJSA 68104458
06/00 2E-E92 E91 E93 E91 E92 E91 (04/14) Protein Plus
04/04 365d 3X 36920 5.4 1981 3.9 1455 DHIR
05/09 365d 3X 40670 5.1 2065 3.8 1553 DHIR
Lifetime: 2007d 172960m 8945f 6766p
4th 5 Yr OLD 365d 3x PROTEIN HONOR ROLL 2015
5th 5 Yr OLD 305d 3x PROTEIN HONOR ROLL 2014
4th Jr 4 Yr OLD 305d/365d 3x PROTEIN HONOR ROLL 2013
5th Jr 4 Yr OLD 365d 3x FAT HONOR ROLL 2013

ELMERS LENNOX ELMSTAR 120132233809
Genetic Conditions: PT DT MT WT BH2T
Not Classified *QUALIFIED SIRE*
PPR: +101 73%R PTAT: +0.4 74%R (12/22)
PTA: -42m +24f +10p +316NM\$ 78%R (MACE)
PTA PL: +2.1 SCS: +2.97 DPR: +2.0 SCE: +2.3 LIV: +1.4
144 dau. av.
59 class. dau. av. FS:82.5 UDC:1.26 FLC:0.81

HILLTOP ACRES S KEEGAN ET 68196548
Genetic Conditions: PT DT MT WT BH2T
03/09 V88 V88 V87 V85 V87 V89 (09/22)
PPR: +108 63%R PTAT: +1.0 77%R
PTA: +827m +24f +30p +273NM\$ 84%\$ (GEN)
*01/11 365d 3X 33564 4.5 1517 3.3 1123 DHIR
*03/05 252d 3X 24912 5.2 1295 3.4 859 (RIP)

5th Dam:
HF EUROPA KITTY TWIN 944462 '3E91'
03/07 363d 3X 37220 5.0 1870 3.7 1384 DHIR
04/09 365d 3X 34860 5.3 1844 3.6 1271 DHIR
05/11 365d 3X 34940 5.1 1788 3.6 1269 DHIR
07/00 351d 3X 32040 5.5 1760 3.6 1142 DHIR
08/01 365d 3X 33470 4.7 1572 3.6 1209 DHIR
Lifetime: 2511d 228110m 11394f 8229p
5th Sr 4 Yr OLD 305d 3x FAT HONOR ROLL 2011
5th Sr 3 Yr OLD 305d 3x PROTEIN HONOR ROLL 2010

LENNOX 120119702885
PPR: +61 73%R PTAT: +0.7 70%R (12/22)
PTA: -408m +13f +9p +204NM\$ 78%R (MACE)
PTA PL: +2.5 SCS: +2.86 DPR: -0.8 SCE: +2.5 LIV: +1.6
ELMERS BIG STAR BELLA 120112131927
PPR: +19 46%R 00%R
PTA: -23m +4f +1p +8NM\$ 32%\$
02/00 288d 2X 13216 4.3 566 3.4 447 DHIA
02/11 330d 2X 17729 4.0 714 3.4 608 DHIA
04/00 285d 2X 16763 4.1 690 3.3 557 DHIA

LA RAINBOW SWEET SILVER ET 840003129321124
Genetic Conditions: PT DT MT WT BH2T
Not Classified *QUALIFIED SIRE*
PPR: +98 90%R PTAT: +0.6 95%R (12/22)
PTA: +790m +18f +31p +293NM\$ 96%R (MACE)
PTA PL: +1.4 SCS: +2.79 DPR: -0.6 SCE: +2.7 LIV: +0.0
HILLTOP ACRES DDEVILKASSIDY ET 68183095
Genetic Conditions: PT DT MT WT BH2T
04/11 1E-E91 E90 E92 E92 V89 E91 (02/22)
PPR: +85 72%R PTAT: +0.9 81%R Protein Plus
PTA: +750m +17f +31p +319NM\$ 89%\$ (GEN)
02/01 365d 3X 34220 3.9 1328 3.5 1211 DHIR
03/04 365d 3X 38290 3.7 1411 3.5 1335 DHIR
04/06 365d 3X 44430 3.8 1672 3.4 1500 DHIR
Lifetime: 1154d 121600m 4606f 4222p

\$ _____ Lot 3 Jenlar FC Wigwam ETV 68220726

Born: 03/15/2022 Tattoo L/R: 1225 / M922
Consignor: MEYER, BRIANNA
CHILTON WI

Parent Average PPR: +38 PTAT: +0.9
PA: +380m +6f +7p +0NM\$

3rd - 5th Dams:
ROUND HILL PRE WISHFUL ET 918994 '2E91/E90ms'
04/03 365d 2X 25840 4.7 1214 3.3 854 DHIR
* ALL AMERICAN WINTER HFR CALF 2003
* 1ST WINTER HFR CALF CENTRAL & EASTERN NAT'Ls 2003
TOP ACRES JETWAY WISH ET 899225 '2E91/E92ms'
05/04 305d 2X 25650 3.9 1011 3.3 842 DHIA
HM ALL AMERICAN FALL HFR CALF 2001
JUNIOR CHAMPION MD STATE SHOW 2001
*E93/E92ms' *Certified*
TOP ACRES EJ WHIZZBANG 795771
08/00 365d 2X 28980 5.2 1505 3.5 1011 DHIR
Lifetime: 2627d 168310m 8547f 6068p
NATIONAL TOTAL PERFORMANCE 1996
ALL AMERICAN JR 2, 3 & 5 Yr OLD 1992, 1993, 1995
ALL AMERICAN SPRING YRLG HFR 1991
ALL AMERICAN Sr BEST 3 FMLS MEMBER 1995

BROWN HEAVEN C FIRST CHOICE ET 111164959
Genetic Conditions: PT DT MT WT BH2T
PPR: +35 61%R PTAT: +0.3 64%R (12/22)
PTA: -28m -2f +2p -34NM\$ 64%R (GEN)
PTA PL: +0.1 SCS: +3.02 DPR: +1.3 SCE: +2.7 LIV: -0.4
0 dau. av.

JENLAR CARTER WALTZ ETV 68175432
Genetic Conditions: PT DT MT WT BH2T
03/07 E91 E90 E90 E91 E91 E92 (10/19)
PPR: +42 70%R PTAT: +1.4 77%R Protein Plus
PTA: +788m +14f +12p +34NM\$ 37%\$ (GEN)
02/01 365d 3X 30950 3.4 1058 3.3 1018 DHIR
03/04 365d 3X 38300 4.2 1607 3.4 1290 DHIR
* ALL AMERICAN JR 3 Yr OLD 2019
* HM ALL AMERICAN JR BEST 3 FMLS MEMBER 2017
* NOM ALL AMERICAN JR 2 Yr OLD 2018
* NOM ALL AMERICAN SPRING YRLG HFR 2017
* NOM ALL AMERICAN PRODUCE OF DAM MEMBER 2017
* INT CHAMPION INTERNATIONAL 2019
* 1ST JR 3 Yr OLD INTERNATIONAL 2019
* 4TH JR 2 Yr OLD INTERNATIONAL 2018

VETSCHS NESTA CALVIN ET 120079480359
Genetic Conditions: PT DT MT WT BH2T
PPR: +68 86%R PTAT: +0.3 85%R (12/22)
PTA: -68m -15f -3p +84NM\$ 88%R (MACE)
PTA PL: +3.5 SCS: +2.88 DPR: +3.1 SCE: +2.6 LIV: +1.9
BROWN HEAVEN J FANCY ET 107363037
Genetic Conditions: PT DT MT WT BH2T
PPR: -31 76%R 00%R PTA: 1%\$ (GEN)
01/09 365d 2X 29121 4.3 1257 3.8 1113 DHIA
02/11 309d 2X 18005 4.5 814 3.7 659 DHIA
04/10 365d 2X 35470 4.9 1753 3.6 1276 DHIA
* NOM ALL AMERICAN YRLG IN MILK 2015

VOELKERS TD CARTER *TM 68119645
Genetic Conditions: *TM PT DT WT BH2T
PPR: +21 97%R PTAT: +0.8 99%R (12/22)
PTA: +1012m +23f +18p +38NM\$ 99%R (MACE)
PTA PL: -0.7 SCS: +3.08 DPR: -3.7 SCE: +2.9 LIV: -1.5
TOP ACRES GARBRO S WISH ET 68150937
Genetic Conditions: PT DT MT WT BH2T Protein Plus
06/07 1E-E93 E92 E94 E94 E94 E94 (10/19)
PPR: +15 73%R PTAT: +0.9 79%R PTA: 22%\$ (GEN)
01/11 365d 2X 25242 4.5 1138 3.5 872 DHIR
03/04 365d 3X 37320 4.3 1594 3.4 1254 DHIR
05/03 365d 3X 35470 4.2 1507 3.4 1189 DHIR
Lifetime: 1786d 149942m 6776f 5266p
* ALL AMERICAN JR 2 & 4 Yr OLD 2015, 2017
* HM ALL AMERICAN JR 3 Yr OLD 2016

\$ _____ Lot 4  Jenlar Rasta Westlynn ETV 68224544

Born: 09/25/2022 Tattoo L/R: 1263 / M3122
Consignor: MEYER, BRIANNA
CHILTON WI

Parent Average PPR: +3 PTAT: +1.1
PA: +257m -3f +2p -103NMS

3rd - 5th Dams:

ROUND HILL PRE WISHFUL ET 918994 '2E91/E90ms'
04/03 365d 2X 25840 4.7 1214 3.3 854 DHIR
* ALL AMERICAN WINTER HFR CALF 2003

* 1ST WINTER HFR CALF CENTRAL & EASTERN NAT'Ls 2003
TOP ACRES JETWAY WISH ET 899225 '2E91/E92ms'

05/04 305d 2X 25650 3.9 1011 3.3 842 DHIA

HM ALL AMERICAN FALL HFR CALF 2001

JUNIOR CHAMPION MD STATE SHOW 2001

'5E93/E92ms' *Certified*

TOP ACRES EJ WHIZZBANG 795771

08/00 365d 2X 28980 5.2 1505 3.5 1011 DHIR

Lifetime: 2627d 168310m 8547f 6068p

NATIONAL TOTAL PERFORMANCE 1996

ALL AMERICAN JR 2, 3 & 5 Yr OLD 1992, 1993, 1995

ALL AMERICAN SPRING YRLG HFR 1991

ALL AMERICAN Sr BEST 3 FMLS MEMBER 1995

JO-DEE ROYAL HILL RASTA ET 840003135087427

Genetic Conditions: PT DT MT WT BH2T

PPR: -35 83%R PTAT: +0.8 88%R (12/22)

PTA: -274m -20f -8p -240NMS 91%R (GEN)

PTA PL: +0.5 SCS: +3.12 DPR: -1.7 SCE: +2.6 LIV: +0.8

100 dau. av. 23373 4.1 956 3.3 781

63 class. dau. av. FS:84.4 UDC:0.99 FLC:1.01

JENLAR CARTER WALTZ ETV 68175432

Genetic Conditions: PT DT MT WT BH2T

03/07 E91 E90 E90 E91 E91 E92 (10/19)

PPR: +42 70%R PTAT: +1.4 77%R Protein Plus

PTA: +788m +14f +12p +34NMS 37%\$ (GEN)

02/01 365d 3X 30950 3.4 1058 3.3 1018 DHIR

03/04 365d 3X 38300 4.2 1607 3.4 1290 DHIR

* ALL AMERICAN JR 3 Yr OLD 2019

* HM ALL AMERICAN JR BEST 3 FMLS MEMBER 2017

* NOM ALL AMERICAN JR 2 Yr OLD 2018

* NOM ALL AMERICAN SPRING YRLG 2017

* NOM ALL AMERICAN PRODUCE OF DAM MEMBER 2017

* INT CHAMPION INTERNATIONAL 2019

* 1ST JR 3 Yr OLD INTERNATIONAL 2019

* 4TH JR 2 Yr OLD INTERNATIONAL 2018

SCHAMAUN BS GORDON GLENN ET 120023664460

Genetic Conditions: PT DT MT WT BH2T

PPR: +17 94%R PTAT: +0.3 93%R (12/22)

PTA: -50m +7f +13p -112NMS 94%R (MACE)

PTA PL: -1.8 SCS: +3.28 DPR: -0.2 SCE: +2.9 LIV: -0.6

JO-DEE NEMO RISKY 68116761

Genetic Conditions: PT DT MT WT BH2T

09/03 2E-E94 E94 E94 E93 E93 E95 (12/18)

PPR: +20 73%R PTAT: +0.7 78%R PTA: 28%\$ (GEN)

04/09 365d 2X 31480 3.7 1158 3.1 968 DHIR

06/06 365d 2X 33010 3.8 1264 3.0 1002 DHIR

08/08 365d 2X 33740 4.1 1367 3.1 1058 DHIR

Lifetime: 2532d 187270m 7033f 6034p

* ALL AMERICAN Sr BEST 3 FMLS MEMBER 2013, 2014

* RES ALL AMERICAN 4 Yr OLD 2014

* HM ALL AMERICAN Sr 3 Yr OLD & AGED COW 2013, 2016

VOELKERS TD CARTER *TM 68119645

Genetic Conditions: *TM PT DT WT BH2T

PPR: +21 97%R PTAT: +0.8 99%R (12/22)

PTA: +1012m +23f +18p +38NMS 99%R (MACE)

PTA PL: -0.7 SCS: +3.08 DPR: -3.7 SCE: +2.9 LIV: -1.5

TOP ACRES GARBRO S WISH ET 68150937

Genetic Conditions: PT DT MT WT BH2T Protein Plus

06/07 1E-E93 E92 E94 E94 E94 E93 (10/19)

PPR: +15 73%R PTAT: +0.9 79%R PTA: 22%\$ (GEN)

01/11 365d 2X 25242 4.5 1138 3.5 872 DHIR

03/04 365d 3X 37320 4.3 1594 3.4 1254 DHIR

05/03 365d 3X 35470 4.2 1507 3.4 1189 DHIR

Lifetime: 1786d 149942m 6776f 5266p

* ALL AMERICAN JR 2 & 4 Yr OLD 2015, 2017

* HM ALL AMERICAN JR 3 Yr OLD 2016

\$ _____ Lot 5  Jenlar ACC For Wink ETV

Born: June 2022 Tattoo:
Consignor: JONES, JOSH /ACCLAIMED/JENLAR
EDMONTON, KY/EPWORTH, IA/ CHILTON, WI

Parent Average PPR: +3 PTAT: +1.1
PA: +359m +1f +3p -64NMS

3rd - 5th Dams:

TOP ACRES JETWAY WISH ET 899225 '2E91/E92ms'

05/04 305d 2X 25650 3.9 1011 3.3 842 DHIA

HM ALL AMERICAN FALL HFR CALF 2001

JUNIOR CHAMPION MD STATE SHOW 2001

'5E93/E92ms' *Certified*

TOP ACRES EJ WHIZZBANG 795771

08/00 365d 2X 28980 5.2 1505 3.5 1011 DHIR

Lifetime: 2627d 168310m 8547f 6068p

NATIONAL TOTAL PERFORMANCE 1996

ALL AMERICAN JR 2, 3 & 5 Yr OLD 1992, 1993, 1995

ALL AMERICAN SPRING YRLG HFR 1991

ALL AMERICAN Sr BEST 3 FMLS MEMBER 1995

MY T FINE WHISPER *TW 749328 2E90/E90ms' *Cert*

04/01 365d 2X 25020 4.6 1145 3.8 947 DHIR

RES ALL AMERICAN 5 Yr OLD 1991 & AGED COW 1992

HM ALL AMERICAN 4 Yr OLD 1990

GRAND CHAMPION EASTERN NATIONAL 1991, RGC 1990, 1992

CUTTING EDGE T FOREMOST 68171744 'V89'

Genetic Conditions: PT DT MT WT BH2T

PPR: -37 83%R PTAT: +0.8 88%R (12/22)

PTA: -71m -12f -6p -161NMS 90%R (GEN)

PTA PL: -0.9 SCS: +3.02 DPR: -2.2 SCE: LIV: -1.0

62 dau. av. 24090 4.1 982 3.4 817

62 class. dau. av. FS:85.4 UDC:0.75 FLC:0.78

TOP ACRES GARBRO S WISH ET 68150937

Genetic Conditions: PT DT MT WT BH2T Protein Plus

06/07 1E-E93 E92 E94 E94 E94 E93 (10/19)

PPR: +15 73%R PTAT: +0.9 79%R PTA: 22%\$ (GEN)

01/11 365d 2X 25242 4.5 1138 3.5 872 DHIR

03/04 365d 3X 37320 4.3 1594 3.4 1254 DHIR

05/03 365d 3X 35470 4.2 1507 3.4 1189 DHIR

Lifetime: 1786d 149942m 6776f 5266p

* ALL AMERICAN JR 2 & 4 Yr OLD 2015, 2017

* HM ALL AMERICAN JR 3 Yr OLD 2016

* HM ALL AMERICAN PRODUCE OF DAM MEMBER 2015

* 6TH COMP MERIT COW INTERNATIONAL 2019

* 1ST 4 Yr OLD INTERNATIONAL 2017

CUTTING EDGE THUNDER *TM 68121893

Genetic Conditions: *TM PT DT WT BH2T

PPR: -10 95%R PTAT: +0.1 97%R (12/22)

PTA: -510m -14f -13p -111NMS 98%R (MACE)

PTA PL: +1.7 SCS: +2.84 DPR: +0.7 SCE: +3.0 LIV: +2.0

CUTTING EDGE ELITE FAYANN 68132614

03/06 E90 V89 E92 V87 E90 E90 (11/14)

PPR: -37 57%R PTAT: +0.9 62%R

PTA: +21m -16f -15p -198NMS 4%\$

02/03 281d 2X 16830 3.7 629 3.1 522 DHIR

03/02 301d 2X 21030 4.0 831 3.2 679 DHIR

* ALL AMERICAN JR 3 Yr OLD 2014

* INT CHAMPION INTERNATIONAL 2014

* 1ST & 1ST BU JR 3 Yr OLD INTERNATIONAL 2014

* 2ND 4 Yr OLD EASTERN BS SHOW 2015

OLD MILL WDE SUPREME ET *TM 197920

Genetic Conditions: *TM PT DT WT BH2T

PPR: -1 97%R PTAT: +0.3 98%R (12/22)

PTA: -8m -3f -2p -102NMS 99%R (MACE)

PTA PL: -0.7 SCS: +3.06 DPR: +0.0 SCE: +5.1 LIV: +1.5

ROUND HILL PRE WISHFUL ET 918994

Genetic Conditions: PT DT MT WT BH2T

06/10 2E-E91 E94 V88 E91 E93 E90 (10/09)

PPR: +18 74%R PTAT: +0.6 81%R

PTA: -404m -5f -13p +10NMS 32%\$

02/06 365d 2X 21990 4.5 984 3.5 767 DHIR

04/03 365d 2X 25840 4.7 1214 3.3 854 DHIR

* ALL AMERICAN WINTER HFR CALF 2003

* 1ST WINTER HFR CALF CENTRAL NATIONAL 2003

* 1ST WINTER HFR CALF EASTERN NATIONAL 2003

\$ _____ Lot 6  Brothers Three DX Wild One ETV 84000314897660

Born: 12/04/2022 Tattoo: 6060
Consignor: BROTHERS THREE BROWN SWISS
NORTH PRAIRIE WI

Parent Average PPR: +33 PTAT: +0.6
PA: -165m -6f -3p +22NMS

3rd - 5th Dams:

TOP ACRES GARBRO S WISH ET 68150937

06/07 'E93' E92 E94 E94 E94 E93 (10/19) Protein Plus

03/04 365d 3X 37320 4.3 1594 3.4 1254 DHIR

05/03 365d 3X 35470 4.2 1507 3.4 1189 DHIR

Lifetime: 1786d 149942m 6776f 5266p

* ALL AMERICAN JR 2 & 4 Yr OLD 2015, 2017

* HM ALL AMERICAN JR 3 Yr OLD 2016

ROUND HILL PRE WISHFUL ET 918994 '2E91/E90ms'

04/03 365d 2X 25840 4.7 1214 3.3 854 DHIR

* ALL AMERICAN WINTER HFR CALF 2003

* 1ST WINTER HFR CALF CENTRAL & EASTERN NAT'Ls 2003

TOP ACRES JETWAY WISH ET 899225 '2E91/E92ms'

05/04 305d 2X 25650 3.9 1011 3.3 842 DHIA

HM ALL AMERICAN FALL HFR CALF 2001

JUNIOR CHAMPION MD STATE SHOW 2001

EDGE VIEW C DELUXE ETV 68211219

Genetic Conditions: PT DT MT WT BH2T

PPR: +68 61%R PTAT: +0.2 65%R (12/22)

PTA: -249m +1f -3p +154NMS 64%R (GEN)

PTA PL: +2.8 SCS: +2.87 DPR: +2.7 SCE: LIV: +3.2

0 dau. av.

JENLAR MKE WINS IN SIX ETV 68212460 NC

Genetic Conditions: PT DT MT WT BH2T

PPR: -1 61%R PTAT: +1.0 68%R PTA: 12%\$ (GEN)

* RES JUNIOR CHAMPION MIDWEST SPRING SHOW 2022

* 1ST WINTER YRLG HFR MIDWEST SPRING SHOW 2022

6th Dam:

TOP ACRES EJ WHIZZBANG 795771

08/00 365d 2X 28980 5.2 1505 3.5 1011 DHIR

Lifetime: 2627d 168310m 8547f 6068p

NATIONAL TOTAL PERFORMANCE 1996

ALL AMERICAN JR 2, 3 & 5 Yr OLD 1992, 1993, 1995

ALL AMERICAN SPRING YRLG HFR 1991

ALL AMERICAN Sr BEST 3 FMLS MEMBER 1995

VETSCHS NESTA CALVIN ET 120079480359

Genetic Conditions: PT DT MT WT BH2T

PPR: +68 86%R PTAT: +0.3 85%R (12/22)

PTA: -68m -15f -3p +84NMS 88%R (MACE)

PTA PL: +3.5 SCS: +2.88 DPR: +3.1 SCE: +2.6 LIV: +1.9

CUTTING EDGE T DELILAH 68147909

Genetic Conditions: PT DT MT WT BH2T

06/07 2E-E95 E94 E96 E94 E94 E95 (07/19)

PPR: +31 74%R PTAT: +0.7 82%R Protein Plus

PTA: -67m +18f +1p +128NMS 57%\$ (GEN)

05/05 358d 2X 22270 4.9 1101 3.7 832 DHIR

06/05 365d 2X 32770 4.7 1554 3.6 1170 DHIR

Lifetime: 1743d 114130m 5495f 4250p

* ALL AMERICAN AGED COW 2019, & SUPREME CHAMP WDE

* ALL AMERICAN Sr 2, 3, & 5 Yr OLD 2015, 2016, 2018

* ALL AMERICAN Sr BEST 3 FMLS MEMBER 2018

JO-DEE ROYAL HILL RASTA ET 840003135087427

Genetic Conditions: PT DT MT WT BH2T

PPR: -35 83%R PTAT: +0.8 88%R (12/22)

PTA: -274m -20f -8p -240NMS 91%R (GEN)

PTA PL: +0.5 SCS: +3.12 DPR: -1.7 SCE: +2.6 LIV: +0.8

JENLAR CARTER WALTZ ETV 68175432

Genetic Conditions: PT DT MT WT BH2T

03/07 E91 E90 E90 E91 E91 E92 (10/19)

PPR: +42 70%R PTAT: +1.4 77%R Protein Plus

PTA: +788m +14f +12p +34NMS 37%\$ (GEN)

02/01 365d 3X 30950 3.4 1058 3.3 1018 DHIR

03/04 365d 3X 38300 4.2 1607 3.4 1290 DHIR

* ALL AMERICAN JR 3 Yr OLD 2019

* HM ALL AMERICAN JR BEST 3

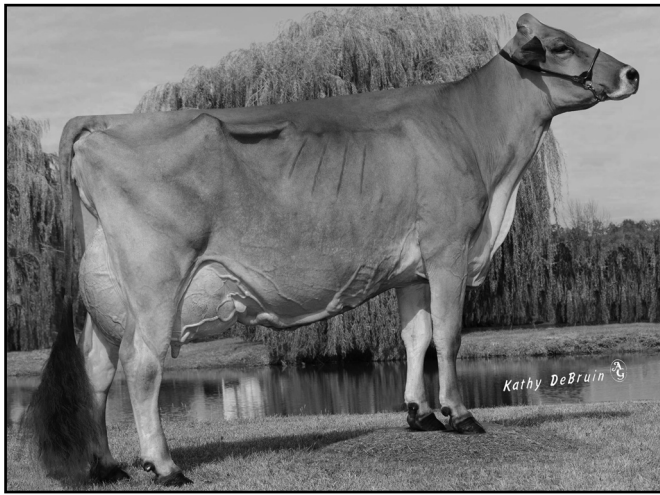

Top Acres Supreme Wizard ET '3E95/E95ms'
5/07 365d 2X 34914 5.3 1840 3.3 1163 DHIA
All American Sr 3 Yr Old 2013 & Comp Merit Cow 2017
Dam of Lots 7 & 8, Full Sister to Dam of Lot 9E

\$ _____ Lot 9E Embryo Pkg

3 #1 IVF Embryos - Sexed Female

Parent Average PPR: +52 PTAT: +0.4
 PA: +207m +8f +6p +103NMS

Sire: **COLLAPS 120159343338**
 Genetic Conditions: PT DT MT WT BH2T
 PPR: +112 62%R PTAT: +0.5 65%R (12/22)
 PTA: +651m +10f +19p +319NMS 66%R (GEN)
 PTA PL: +3.5 SCS: +3.08 DPR: +1.6 SCE: LIV: +1.2
 0 dau. av.

Dam: TOP ACRES SUPREME WINZER ET 68155327

08/00 E90 E92 E92 E91 E90 V87 (09/21)
 PPR: -11 49%R PTAT: +0.2 55%R PTA: 11%\$
 02/08 365d 2X 28850 4.4 1269 3.6 1030 DHIR
 05/01 365d 2X 28800 4.9 1422 3.7 1073 DHIR
 07/07 274d 2X 27490 4.1 1120 3.1 850 DHIR
 Lifetime: 1368d 113910m 5274f 4087p
 * 2nd SR 2 YR OLD KY STATE FAIR 2016

\$ _____ Lot 7 Top Acres Rampage Winnie ETV 68214739

Born: 12/01/2020 Tattoo: 5963
 Consignor: SLIKER, WAYNE E., ST PARIS OH

Genetic Conditions: PT DT MT WT BH2T
 PPR: +40 61%R PTAT: +0.4 68%R
 PTA: +313m +7f +12p +121NMS 56%\$ (GEN)

Yard Bred 8/24/22 - 9/25/22 to:
 BLESSING NEMO NOBLE ET 68204924
 Parent Average PPR: +15 PTAT: +0.6
 PA: +355m -5f +2p -47NMS
 PA: PL +0.6 SCS: +3.00 DPR: -0.3 SCE: LIV +0.6

3rd - 4th Dams: 5E93/E92ms' *Certified*
TOP ACRES EJ WHIZZBANG 795771
 08/00 365d 2X 28980 5.2 1505 3.5 1011 DHIR
 Lifetime: 2627d 168310m 8547f 6068p
 NATIONAL TOTAL PERFORMANCE 1996
 ALL AMERICAN JR 2, 3 & 5 YR OLD 1992, 1993, 1995

MY T FINE WHISPER *TW 749328 2E90/E90ms' *Cert'
 04/01 365d 2X 25020 4.6 1145 3.8 947 DHIR
 RES ALL AMERICAN 5 Yr Old 1991 & AGED COW 1992
 HM ALL AMERICAN 4 Yr Old 1990
 GRAND CHAMPION EASTERN NATIONAL 1991, RGC 1990, 1992

KAR-LINN REESES RAMPAGE 840003140014659

Genetic Conditions: PT DT MT WT BH2T
 PPR: +33 85%R PTAT: +0.6 86%R (12/22)
 PTA: +456m +0f +12p +70NMS 93%R (GEN)
 PTA PL: +2.1 SCS: +3.01 DPR: -1.1 SCE: +2.4 LIV: -0.3
 162 dau. av. 24573 4.0 983 3.3 801
 54 class. dau. av. FS:83.4 UDC:0.72 FLC:0.21

TOP ACRES SUPREME WIZARD ET 68116090

Genetic Conditions: PT DT MT WT BH2T
 10/10 3E-E95 E96 E95 E96 E95 E95 (10/20)
 PPR: +41 80%R PTAT: +0.7 87%R
 PTA: +433m +21f +11p +74NMS 46%\$
 02/03 305d 2X 17610 5.2 916 3.3 587 DHIA
 03/06 305d 2X 25800 5.6 1451 3.4 868 DHIA
 04/08 324d 2X 25910 7.0 1803 3.3 864 DHIA
 05/07 365d 2X 34914 5.3 1840 3.3 1163 DHIA
 06/07 218d 2X 19785 5.4 1078 4.1 810 DHIA
 07/05 305d 2X 29960 4.9 1482 3.6 1066 DHIA
Lifetime: 2557d 202,535m 11043f 7077p
 * ALL AMERICAN COMP MERIT COW 2017
 * ALL AMERICAN SR 3 YR OLD 2013
 * ALL AMERICAN PRODUCE OF DAM MEMBER 2013-2016
 * RES ALL AMERICAN 5 Yr Old 2015 & AGED COW 2016
 * GRAND CHAMPION INTERNATIONAL SHOW 2017

SCHERMA BLOOMING BIVER *TM 120094290070

Genetic Conditions: PT DT MT WT BH2T
 Not Classified *QUALIFIED SIRE*
 PPR: +76 97%R PTAT: +0.6 98%R (12/22)
 PTA: +404m +32f +33p +299NMS 99%R (MACE)
 PTA PL: +2.4 SCS: +3.05 DPR: -3.0 SCE: +3.4 LIV: +0.4
KAR-LINN WONDRLMNT REESE ET 68140422
 Genetic Conditions: PT DT MT WT BH2C
 06/07 2E-E93 E93 E93 E91 E92 E93 (01/18)
 PPR: -16 71%R PTAT: +0.6 76%R PTA: 10%\$ (GEN)
 02/02 363d 2X 17380 4.4 773 3.6 625 DHIR
 03/09 354d 2X 26080 4.8 1257 3.5 908 DHIR
 05/09 305d 2X 26020 5.2 1365 3.0 788 DHIR
 Lifetime: 1554d 103670m 5367f 3559p
 * ALL AMERICAN AGED COW 2017
 * RES ALL AMERICAN 4 Yr Old 2015
 * GRAND & SENIOR CHAMPION EASTERN NATIONAL 2015

OLD MILL WDE SUPREME ET *TM 197920

Genetic Conditions: *TM PT DT WT BH2T
 PPR: -1 97%R PTAT: +0.3 98%R (12/22)
 PTA: -8m -3f -2p -102NMS 99%R (MACE)
 PTA PL: -0.7 SCS: +3.06 DPR: +0.0 SCE: +5.1 LIV: +1.5
TOP ACRES ANDRE WHISPER ET 938574
 Genetic Conditions: PT DT MT WT BH2T
 06/02 2E-E93 E90 E95 E92 E93 E93 (02/11)
 PPR: +24 70%R PTAT: +0.1 76%R
 PTA: -144m +28f -4p +10NMS 32%\$
 02/04 365d 2X 21220 4.9 1040 3.4 729 DHIR
 05/07 365d 2X 32941 5.8 1921 3.6 1174 DHIA
 * NOM ALL AMERICAN WINTER HFR CALF 2005
 * RES JR CHAMP SOUTHEAST NATIONAL 2006

\$ _____ Lot 8 Top Acres FM Wizer ETV 68225396

Born: 09/01/2022 Tattoo: 1650
 Consignor: SLIKER, WAYNE E.
 ST PARIS OH

Parent Average PPR: +3 PTAT: +0.8
 PA: +181m +5f +3p -44NMS

3rd - 4th Dams: 5E93/E92ms' *Certified*
TOP ACRES EJ WHIZZBANG 795771
 08/00 365d 2X 28980 5.2 1505 3.5 1011 DHIR
 Lifetime: 2627d 168310m 8547f 6068p
 NATIONAL TOTAL PERFORMANCE 1996
 ALL AMERICAN JR 2, 3 & 5 Yr Old 1992, 1993, 1995
 ALL AMERICAN SPRING YRLG HFR 1991
 ALL AMERICAN SR BEST 3 FMLS MEMBER 1995

MY T FINE WHISPER *TW 749328 2E90/E90ms' *Cert'
 04/01 365d 2X 25020 4.6 1145 3.8 947 DHIR
 RES ALL AMERICAN 5 Yr Old 1991 & AGED COW 1992
 HM ALL AMERICAN 4 Yr Old 1990
 GRAND CHAMPION EASTERN NATIONAL 1991, RGC 1990, 1992

CUTTING EDGE T FOREMOST 6817174 'V89'

Genetic Conditions: PT DT MT WT BH2T
 PPR: -37 83%R PTAT: +0.8 88%R (12/22)
 PTA: -71m -12f -6p -161NMS 90%R (GEN)
 PTA PL: -0.9 SCS: +3.02 DPR: -2.2 SCE: LIV: -1.0
 62 dau. av. 24090 4.1 982 3.4 817
 62 class. dau. av. FS:85.4 UDC:0.75 FLC:0.78

TOP ACRES SUPREME WIZARD ET 68116090

Genetic Conditions: PT DT MT WT BH2T
 10/10 3E-E95 E96 E95 E96 E95 E95 (10/20)
 PPR: +41 80%R PTAT: +0.7 87%R
 PTA: +433m +21f +11p +74NMS 46%\$
 02/03 305d 2X 17610 5.2 916 3.3 587 DHIA
 03/06 305d 2X 25800 5.6 1451 3.4 868 DHIA
 04/08 324d 2X 25910 7.0 1803 3.3 864 DHIA
 05/07 365d 2X 34914 5.3 1840 3.3 1163 DHIA
 06/07 218d 2X 19785 5.4 1078 4.1 810 DHIA
 07/05 305d 2X 29960 4.9 1482 3.6 1066 DHIA
Lifetime: 2557d 202,535m 11043f 7077p
 * ALL AMERICAN COMP MERIT COW 2017
 * ALL AMERICAN SR 3 Yr Old 2013
 * ALL AMERICAN PRODUCE OF DAM MEMBER 2013-2016
 * RES ALL AMERICAN AGED COW 2016
 * RES ALL AMERICAN 5 Yr Old 2015

CUTTING EDGE THUNDER *TM 68121893

Genetic Conditions: *TM PT DT WT BH2T
 PPR: -10 95%R PTAT: +0.1 97%R (12/22)
 PTA: -510m -14f -13p -11NMS 98%R (MACE)
 PTA PL: +1.7 SCS: +2.84 DPR: +0.7 SCE: +3.0 LIV: +2.0
CUTTING EDGE ELITE FAYANN 68132614
 03/06 E90 V89 E92 V87 E90 E90 (11/14)
 PPR: -37 57%R PTAT: +0.9 62%R
 PTA: +21m -16f -15p -198NMS 4%\$
 02/03 281d 2X 16830 3.7 629 3.1 522 DHIR
 03/02 301d 2X 21030 4.0 831 3.2 679 DHIR
 * ALL AMERICAN JR 3 Yr Old 2014
 * INT CHAMPION INTERNATIONAL 2014
 * 1ST & 1ST BU JR 3 Yr Old INTERNATIONAL 2014
 * 2ND 4 Yr Old EASTERN BS SHOW 2015

OLD MILL WDE SUPREME ET *TM 197920

Genetic Conditions: *TM PT DT WT BH2T
 PPR: -1 97%R PTAT: +0.3 98%R (12/22)
 PTA: -8m -3f -2p -102NMS 99%R (MACE)
 PTA PL: -0.7 SCS: +3.06 DPR: +0.0 SCE: +5.1 LIV: +1.5
TOP ACRES ANDRE WHISPER ET 938574
 Genetic Conditions: PT DT MT WT BH2T
 06/02 2E-E93 E90 E95 E92 E93 E93 (02/11)
 PPR: +24 70%R PTAT: +0.1 76%R
 PTA: -144m +28f -4p +10NMS 32%\$
 02/04 365d 2X 21220 4.9 1040 3.4 729 DHIR
 05/07 365d 2X 32941 5.8 1921 3.6 1174 DHIA
 * NOM ALL AMERICAN WINTER HFR CALF 2005
 * RES JR CHAMP SOUTHEAST NATIONAL 2006

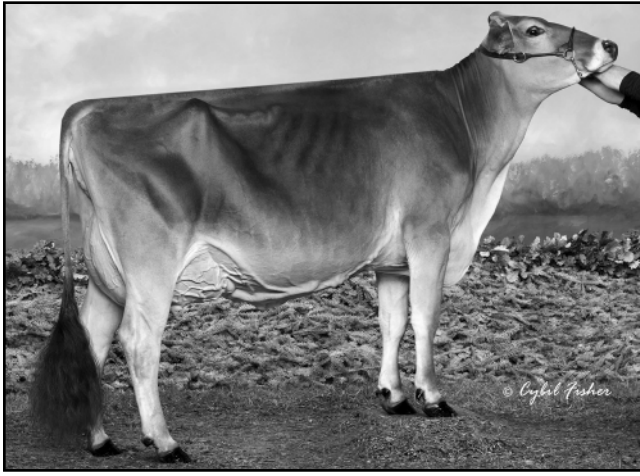

Fulp Agenda Snickers ET 4E94/E93ms'
8/02 365d 2X 24210 4.5 1088 3.5 858 DHIR
Reserve All American Sr 3 Yr Old 2015
Dam of Lots 10 & 11C, Full Sister to Dam of Lot 12

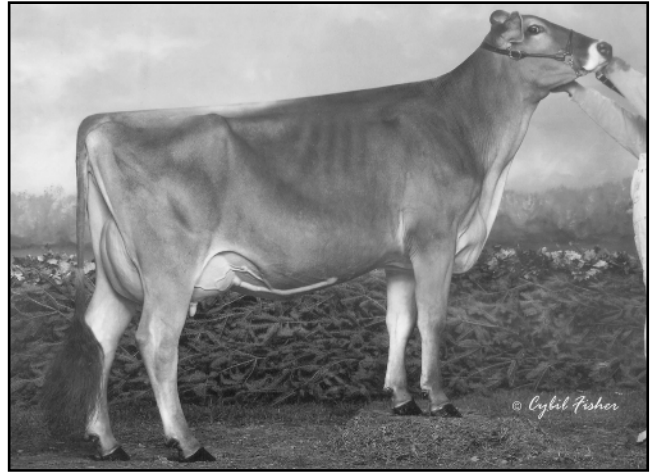

Top Acres Wonder Sukie ET '3E91/E90ms' *Certified*
4/03 365d 2X 29330 4.6 1335 3.1 915 DHIR
Intermediate Champion Southwest National 2009
MGD of Lots 10, 11C, & 12

\$ _____ Lot 10 Edge View F Skyline ETV 68223434

Born: 09/08/2022 Tattoo: M457
 Consignor: MANION, KENNY JOE & KEN MAIN
 COPAKE NY

Parent Average PPR: +5 PTAT: +0.6
 PA: -41m +4f -2p +25NMS

3rd - 5th Dams: '2E92 - E94ms'
TOP ACRES PILOT SUKI ET OCS 939905
 05/00 365d 2X 24530 3.7 898 3.3 811 DHIR
 06/07 305d 2X 24330 3.4 837 3.1 761 DHIA
 Lifetime: 1608d 107490m 3905f 3478p
 ALL AMERICAN FALL CALF 2005 & Sr 2 Yr Old 2007
 RES ALL AMERICAN FALL YRLG HFR 2006
 HM ALL AMERICAN Sr 3 Yr Old 2008
 HM ALL AMERICAN PRODUCE OF DAM MEMBER 2007
 4th Dam: '3E93 - 3E95ms' *Certified*
HILL-N-DALE ENSIGN SUE ET 841967
 04/04 365d 2X 36360 3.7 1348 3.5 1255 DHIR
 06/02 365d 2X 34630 4.8 1656 3.5 1195 DHIR
 Lifetime: 1840d 162010m 6847f 5610p
 ALL AMERICAN 4 & 5 Yr Old 1998, 1999
 RES ALL AMERICAN Sr 3 Yr Old 1997 & AGED COW 2000
HILL-N-DALE JADE SARAH 792921 2E92/E90ms'
 07/11 365d 2X 25980 4.0 1050 3.6 942 DHIR
 Lifetime: 2101d 116840m 4641f 4224p

CUTTING EDGE T FOREMOST 68171744 'V89'

Genetic Conditions: PT DT MT WT BH2T
 PPR: -37 83%R PTAT: +0.8 88%R (12/22)
 PTA: -71m -12f -6p -161NMS 90%R (GEN)
 PTA PL: -0.9 SCS: +3.02 DPR: -2.2 SCE: LIV: -1.0
 62 dau. av. 24090 4.1 982 3.4 817
 62 class. dau. av. FS:85.4 UDC:0.75 FLC:0.78

FULP AGENDA SNICKERS ET 68137003

Genetic Conditions: PT DT MT WT BH2T
 10/04 4E-E94 E93 E95 E93 E94 E93 (01/22)
 PPR: +48 70%R PTAT: +0.4 77%R
 PTA: -11m +19f +2p +210NMS 74%\$ (GEN)
 02/05 208d 2X 16570 3.8 622 3.2 536 DHIR
 03/06 365d 2X 22990 4.3 982 3.5 802 DHIR
 04/08 312d 2X 21710 4.8 1040 3.7 812 DHIR
 05/09 343d 2X 23570 4.8 1132 3.6 852 DHIR
 06/10 365d 2X 21640 5.0 1090 3.6 789 DHIR
 08/02 365d 2X 24210 4.5 1088 3.5 858 DHIR
 09/10 346d 2X 16630 4.1 684 3.5 582 DHIA
 Lifetime: 2477d 154100m 6970f 5490p
 * RES ALL AMERICAN Sr 3 Yr Old 2015
 * HM ALL AMERICAN 4 Yr Old 2016
 * SENIOR CHAMPION EASTERN NATIONAL 2016
 * RES GRAND CHAMP EASTERN NATIONAL 2016
 * RES SR CHAMP SOUTHEAST NATIONAL 2016
 * 1ST 4 Yr Old SOUTHEAST NATIONAL 2016
 * 3RD 4 Yr Old INTERNATIONAL 2016
 * 1ST 4 Yr Old EASTERN NATIONAL 2016

CUTTING EDGE THUNDER *TM 68121893

Genetic Conditions: *TM PT DT WT BH2T
 PPR: -10 95%R PTAT: +0.1 97%R (12/22)
 PTA: -510m -14f -13p -111NMS 98%R (MACE)
 PTA PL: +1.7 SCS: +2.84 DPR: +0.7 SCE: +3.0 LIV: +2.0

CUTTING EDGE ELITE FAYANN 68132614

03/06 E90 V89 E92 V87 E90 E90 (11/14)
 PPR: -37 57%R PTAT: +0.9 62%R
 PTA: +21m -16f -15p -198NMS 4%\$
 02/03 281d 2X 16830 3.7 629 3.1 522 DHIR
 03/02 301d 2X 21030 4.0 831 3.2 679 DHIR
 * ALL AMERICAN Jr 3 Yr Old 2014
 * INT CHAMPION INTERNATIONAL 2014
 * 1ST & 1ST BU Jr 3 Yr Old INTERNATIONAL 2014
 * 2ND 4 Yr Old EASTERN BS SHOW 2015

BLESSING BNK AGENDA ET *TM (D) 194882

Genetic Conditions: *TM (D) PT WT BH2T
 PPR: +13 99%R PTAT: -0.1 99%R (12/22)
 PTA: -572m +17f -3p +47NMS 99%R (MACE)
 PTA PL: +0.4 SCS: +2.92 DPR: +0.2 SCE: +1.9 LIV: -1.8

TOP ACRES WONDER SUKIE ET 959572

Genetic Conditions: PT DT MT WT BH2T
 11/07 3E-E91 E96 E90 E90 E90 E90 (10/18) *CERT*
 PPR: -21 60%R PTAT: +0.7 68%R
 PTA: +247m -13f -3p -142NMS 8%\$
 02/02 365d 2X 25070 3.4 845 3.4 843 DHIR
 04/03 365d 2X 29330 4.6 1335 3.1 915 DHIR
 07/01 251d 2X 11430 3.5 404 3.1 356 DHIR
 * INT CHAMPION SOUTHWEST NATIONAL 2009
 * 1ST & 1ST BU Jr 2 Yr Old SOUTHWEST NATIONAL 2009

\$ _____ Lot 11C Choice Female: Snickers X Collaps

Choice of 5 IVF Hfr Calves - Due September 2023
 Consignor: GROVES VIEW DAIRY, BILLINGS, MO

Parent Average PPR: +80 PTAT: +0.5
 PA: +350m +15f +11p +265NMS

TERMS: 35% Due Sale Day
Balance at Selection at 4 Months of Age

3rd - 5th Dams: '2E92 - E94ms'
TOP ACRES PILOT SUKI ET OCS 939905
 05/00 365d 2X 24530 3.7 898 3.3 811 DHIR
 06/07 305d 2X 24330 3.4 837 3.1 761 DHIA
 Lifetime: 1608d 107490m 3905f 3478p
 ALL AMERICAN FALL CALF 2005 & Sr 2 Yr Old 2007
 RES ALL AMERICAN FALL YRLG HFR 2006
 HM ALL AMERICAN Sr 3 Yr Old 2008
 HM ALL AMERICAN PRODUCE OF DAM MEMBER 2007
 4th Dam: '3E93 - 3E95ms' *Certified*
HILL-N-DALE ENSIGN SUE ET 841967
 04/04 365d 2X 36360 3.7 1348 3.5 1255 DHIR
 06/02 365d 2X 34630 4.8 1656 3.5 1195 DHIR
 Lifetime: 1840d 162010m 6847f 5610p
 ALL AMERICAN 4 & 5 Yr Old 1998, 1999
 RES ALL AMERICAN Sr 3 Yr Old 1997 & AGED COW 2000

COLLAPS 120159343338

Genetic Conditions: PT DT MT WT BH2T
 PPR: +112 62%R PTAT: +0.5 65%R (12/22)
 PTA: +651m +10f +19p +319NMS 66%R (GEN)
 PTA PL: +3.5 SCS: +3.08 DPR: +1.6 SCE: LIV: +1.2
 0 dau. av.

FULP AGENDA SNICKERS ET 68137003

Genetic Conditions: PT DT MT WT BH2T
 10/04 4E-E94 E93 E95 E93 E94 E93 (01/22)
 PPR: +48 70%R PTAT: +0.4 77%R
 PTA: -11m +19f +2p +210NMS 74%\$ (GEN)
 02/05 208d 2X 16570 3.8 622 3.2 536 DHIR
 03/06 365d 2X 22990 4.3 982 3.5 802 DHIR
 04/08 312d 2X 21710 4.8 1040 3.7 812 DHIR
 05/09 343d 2X 23570 4.8 1132 3.6 852 DHIR
 06/10 365d 2X 21640 5.0 1090 3.6 789 DHIR
 08/02 365d 2X 24210 4.5 1088 3.5 858 DHIR
 09/10 346d 2X 16630 4.1 684 3.5 582 DHIA
 Lifetime: 2477d 154100m 6970f 5490p
 * RES ALL AMERICAN Sr 3 Yr Old 2015
 * HM ALL AMERICAN 4 Yr Old 2016
 * SENIOR CHAMPION EASTERN NATIONAL 2016
 * RES GRAND CHAMP EASTERN NATIONAL 2016
 * RES SR CHAMP SOUTHEAST NATIONAL 2016
 * 1ST 4 Yr Old SOUTHEAST NATIONAL 2016
 * 3RD 4 Yr Old INTERNATIONAL 2016
 * 1ST 4 Yr Old EASTERN NATIONAL 2016

HERRENHOF BS NORWIN PHIL 120117953098

Not Classified *QUALIFIED SIRE*
 PPR: +81 75%R PTAT: +0.9 72%R (12/22)
 PTA: +568m +17f +19p +121NMS 82%R (MACE)
 PTA PL: -0.4 SCS: +3.22 DPR: +0.4 SCE: +3.7 LIV: +0.3
CALIMERA 120124946595 'EX in Switz'
 PPR: +64 44%R 00%R
 PTA: +65m -11f +10p +45NMS 40%\$
 03/00 342d 2X 16214 3.9 628 3.6 586 DHIA
 04/01 291d 2X 16051 3.5 568 3.5 555 DHIA
 05/02 336d 2X 17017 3.7 632 3.4 586 DHIA

BLESSING BNK AGENDA ET *TM (D) 194882

Genetic Conditions: *TM (D) PT WT BH2T
 PPR: +13 99%R PTAT: -0.1 99%R (12/22)
 PTA: -572m +17f -3p +47NMS 99%R (MACE)
 PTA PL: +0.4 SCS: +2.92 DPR: +0.2 SCE: +1.9 LIV: -1.8

TOP ACRES WONDER SUKIE ET 959572

Genetic Conditions: PT DT MT WT BH2T
 11/07 3E-E91 E96 E90 E90 E90 E90 (10/18) *CERT*
 PPR: -21 60%R PTAT: +0.7 68%R
 PTA: +247m -13f -3p -142NMS 8%\$
 02/02 365d 2X 25070 3.4 845 3.4 843 DHIR
 04/03 365d 2X 29330 4.6 1335 3.1 915 DHIR
 07/01 251d 2X 11430 3.5 404 3.1 356 DHIR
 * INT CHAMPION SOUTHWEST NATIONAL 2009
 * 1ST & 1ST BU Jr 2 Yr Old SOUTHWEST NATIONAL 2009
 * 4TH SPRING YRLG HFR SOUTHWEST NATIONAL 2008

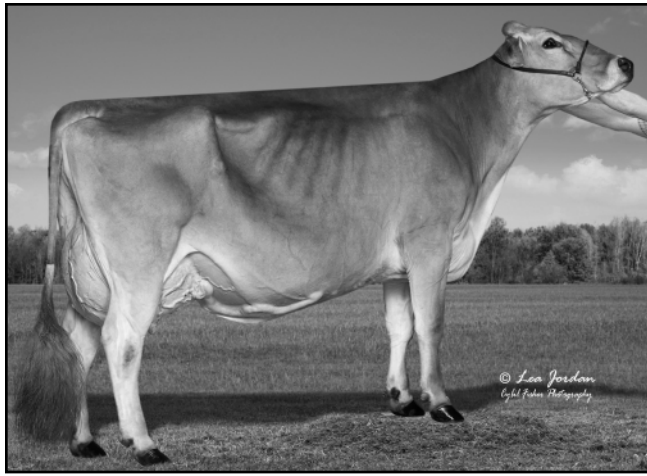

Cutting Edge B Sonny '3E94/E93ms'
5/03 365d 2X 29930 4.1 1238 3.7 1093 DHIR
All American Jr 2 & 3 Yr Old 2016, 2017
Dam of Lot 13

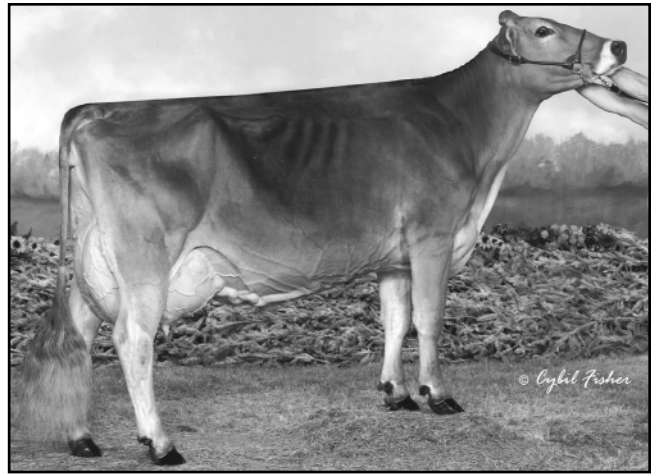

Cutting Edge PS Storm ET '2E92/E94ms' *Certified*
3/10 356d 2X 29880 4.1 1224 3.5 1050 DHIR
Res All American Sr Best 3 Fmls Member 2013
MGD of Lot 13

\$ _____ Lot 12 Edge View D Sofia ETV 68225498

Born: 12/02/2022 Tattoo: M488
 Consignor: MANION, KENNY JOE & KEN MAIN
 COPAKE NY

Parent Average PPR: -19 PTAT: +0.7
 PA: +218m -2f +5p -62NM\$

3rd - 5th Dams: '2E92 - E94ms'
TOP ACRES PILOT SUKI ET OCS 939905
 05/00 365d 2X 24530 3.7 898 3.3 811 DHIR
 06/07 305d 2X 24330 3.4 837 3.1 761 DHIA
 Lifetime: 1608d 107490m 3905f 3478p
 ALL AMERICAN FALL CALF 2005 & SR 2 Yr OLD 2007
 RES ALL AMERICAN FALL YRLG HFR 2006
 HM ALL AMERICAN SR 3 Yr OLD 2008
 HM ALL AMERICAN PRODUCE OF DAM MEMBER 2007
HILL-N-DALE ENSIGN SUE ET 841967 '3E93/E95ms'
 04/04 365d 2X 36360 3.7 1348 3.5 1255 DHIR
 06/02 365d 2X 34630 4.8 1656 3.5 1195 DHIR
 Lifetime: 1840d 162010m 6847f 5610p
 All American 4 & 5 Yr Old 1998, 1999 *Certified*
 RES ALL AMERICAN SR 3 Yr Old 1997 & AGED COW 2000
HILL-N-DALE JADE SARAH 792921 2E92/E90ms'
 07/11 365d 2X 25980 4.0 1050 3.6 942 DHIR
 Lifetime: 2101d 116840m 4641f 4224p

HILLTOP ACRES B DAREDEVIL ET 840003012559129
 Genetic Conditions: PT DT MT WT BH2T
 PPR: -41 95%R PTAT: +0.8 98%R (12/22)
 PTA: +351m -16f +5p -129NM\$ 98%R (MACE)
 PTA PL: -1.2 SCS: +3.23 DPR: -3.9 SCE: +2.6 LIV: -2.5
 933 dau. av. 24363 4.1 990 3.3 811
 612 class. dau. av. FS:84.5 UDC:1.66 FLC:0.58

FULP AGENDA SAGE ET 68168037
 04/09 E93 E90 E94 E94 E94 E92 (12/19)
 PPR: +6 49%R PTAT: +0.6 56%R
 PTA: +84m +13f +5p +6NM\$ 31%\$
 03/02 365d 2X 25960 4.8 1246 3.7 969 DHIR
 04/09 365d 2X 29510 5.0 1469 3.5 1034 DHIR
 06/03 365d 2X 25700 4.8 1228 3.7 946 DHIR
 * 2ND SPRING HFR CALF MO STATE FAIR 2015
 * 1ST SPRING HFR CALF OZARK EMPIRE FAIR 2015

SHILOH JACKSON BRADY ET *TM 72341784
 Genetic Conditions: PT DT MT WT BH2T
 PPR: -29 87%R PTAT: -0.1 87%R (12/22)
 PTA: +633m -11f +8p +6NM\$ 92%R (GEN)
 PTA PL: -0.3 SCS: +3.07 DPR: -3.0 SCE: +2.6 LIV: -1.7
HILLTOP ACRES BOSE DIXLAND ET 68154378
 Genetic Conditions: PT DT MT WT BH2C
 08/06 3E-E93 E95 E92 E91 E91 E93 (02/22)
 PPR: +52 77%R PTAT: +1.0 82%R Protein Plus
 PTA: +422m +29f +19p +100NM\$ 52%\$ (GEN)
 04/05 365d 3X 47040 4.8 2235 3.6 1694 DHIR
 05/11 365d 3X 45480 5.2 2353 3.5 1605 DHIR
 07/00 327d 3X 37370 6.0 2259 3.6 1341 DHIR
 08/01 365d 3X 44160 5.4 2391 3.6 1585 DHIR
 Lifetime: 2369d 258,580m 13351f 9470p

BLESSING BNK AGENDA ET *TM (D) 194882
 Genetic Conditions: *TM (D) PT WT BH2T
 PPR: +13 99%R PTAT: -0.1 99%R (12/22)
 PTA: -572m +17f -3p +47NM\$ 99%R (MACE)
 PTA PL: +0.4 SCS: +2.92 DPR: +0.2 SCE: +1.9 LIV: -1.8
TOP ACRES WONDER SUKIE ET 959572
 Genetic Conditions: PT DT MT WT BH2T
 11/07 3E-E91 E96 E90 E90 E90 E90 (10/18) *CERT*
 PPR: -21 60%R PTAT: +0.7 68%R
 PTA: +247m -13f -3p -142NM\$ 8%\$
 02/02 365d 2X 25070 3.4 845 3.4 843 DHIR
 04/03 365d 2X 29330 4.6 1335 3.1 915 DHIR
 07/01 251d 2X 11430 3.5 404 3.1 356 DHIR
 * INT CHAMPION SOUTHWEST NATIONAL 2009
 * 1ST & 1ST BU JR 2 Yr Old SOUTHWEST NATIONAL 2009

\$ _____ Lot 13 Edge View R Sally ETV 68220414

Born: 03/10/2022 Tattoo: M400
 Consignor: MANION, KENNY JOE & KEN MAIN
 COPAKE NY

Parent Average PPR: -10 PTAT: +0.6
 PA: -106m -7f -1p -142NM\$

* 2ND SPRING HFR CALF NORTHEAST NATIONAL 2022

3rd - 4th Dams:
HILL-N-DALE CO SWALLOW ET 900708
 06/02 2E-E92 E94 E91 E91 E93 E91 (11/06) *CERT*
 05/08 305d 2X 26580 5.9 1562 3.9 1035 DHIR
 * ALL AMERICAN SR 3 Yr Old 2004
 * ALL AMERICAN PRODUCE OF DAM MEMBER 2004
 * NOM ALL AMERICAN SR 2 Yr Old 2003
 * 1st 5 Yr Old SOUTHEAST NATIONAL 2006
HILL-N-DALE JADE SPRINKLES ET 848254 "V88"
 02/05 305d 2X 19910 4.1 811 3.6 722 DHIR
 HON MEN ALL AMERICAN SR 3 Yr Old 1998
 NOMINATED ALL AMERICAN SR 2 Yr Old 1997
 NOM ALL AMERICAN SR BEST 3 FMLS MEMBER 1997-1998

JO-DEE ROYAL HILL RASTA ET 840003135087427
 Genetic Conditions: PT DT MT WT BH2T
 PPR: -35 83%R PTAT: +0.8 88%R (12/22)
 PTA: -274m -20f -8p -240NM\$ 91%R (GEN)
 PTA PL: +0.5 SCS: +3.12 DPR: -1.7 SCE: +2.6 LIV: +0.8
 100 dau. av. 23373 4.1 956 3.3 781
 63 class. dau. av. FS:84.4 UDC:0.99 FLC:1.01

CUTTING EDGE B SONNY 68162330
 Genetic Conditions: PT DT MT WT BH2C
 08/05 3E-E94 E94 E95 E94 E93 E93 (08/22)
 PPR: +17 70%R PTAT: +0.3 78%R
 PTA: +63m +6f +7p -44NM\$ 21%\$ (GEN)
 02/02 359d 2X 21220 4.8 1011 3.8 812 DHIR
 03/04 365d 2X 27700 4.7 1296 3.6 1006 DHIR
 05/03 365d 2X 29930 4.1 1238 3.7 1093 DHIR
 Lifetime: 1549d 101470m 4564f 3846p
 * ALL AMERICAN JR 2 & 3 Yr Old 2016, 2017
 * ALL AMERICAN SR BEST 3 FMLS MEMBER 2016-17, 2020
 * ALL AMERICAN PRODUCE OF DAM MEMBER 2018
 * HM ALL AMERICAN AGED COW 2020
 * HM ALL AMERICAN 5 Yr Old 2019

SCHAMAUN BS GORDON GLENN ET 120023664460
 Genetic Conditions: PT DT MT WT BH2T
 PPR: +17 94%R PTAT: +0.3 93%R (12/22)
 PTA: -50m +7f +13p -112NM\$ 94%R (MACE)
 PTA PL: -1.8 SCS: +3.28 DPR: -0.2 SCE: +2.9 LIV: -0.6
JO-DEE NEMO RISKY 68116761
 Genetic Conditions: PT DT MT WT BH2T
 09/03 2E-E94 E94 E94 E93 E93 E95 (12/18)
 PPR: +20 73%R PTAT: +0.7 78%R PTA: 28%\$ (GEN)
 04/09 365d 2X 31480 3.7 1158 3.1 968 DHIR
 06/06 365d 2X 33010 3.8 1264 3.0 1002 DHIR
 08/08 365d 2X 33740 4.1 1367 3.1 1058 DHIR
 Lifetime: 2532d 187270m 7033f 6034p
 * ALL AMERICAN SR BEST 3 FMLS MEMBER 2013, 2014
 * RES ALL AMERICAN 4 Yr Old 2014
 * HM ALL AMERICAN SR 3 Yr Old & AGED COW 2013, 2016

MORT LEGACY BONANZA *TM 197225
 Genetic Conditions: *TM PT DT WT BH2T
 PPR: -95 96%R PTAT: -0.1 97%R (12/22)
 PTA: -918m -28f -31p -415NM\$ 98%R (GEN)
 PTA PL: -0.6 SCS: +3.18 DPR: -0.2 SCE: +3.4 LIV: +0.1
 379 dau. av. 22542 4.2 938 3.3 751
 324 class. dau. av. FS:85.2 UDC:0.09 FLC:-0.07
CUTTING EDGE PS STORM ET 68112018
 05/01 2E-E92 V87 E96 E90 E92 E94 (03/14) *CERT*
 PPR: +114 54%R PTAT: +0.6 62%R
 PTA: +665m +28f +33p +326NM\$ 90%\$
 02/07 365d 2X 27190 4.2 1135 3.7 1008 DHIR
 03/10 356d 2X 29880 4.1 1224 3.5 1050 DHIR
 * RES ALL AMERICAN SR BEST 3 FMLS MEMBER 2013
 * 5TH 4 YO EASTERN NATL 2013 & RES GR CH NY SF 2013

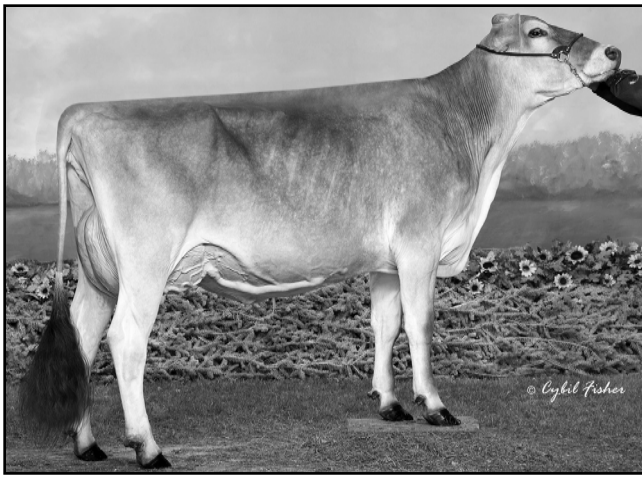

Hilltop Acres Dynmt Daphnie ET 'E91/E91ms'
1/11 312d 2X 15590 4.4 685 3.6b 567 DHIR
1st Jr 3 Yr Old International 2022
Dam of Lot 14



Robland Norwin Bermuda ET 68201865 'E91/E92ms'
***2/07 305d 2X 23790 4.6 1094 3.2 762 DHIR**
All American Sr 3 Yr Old 2022
Full Sister to Dam of Lot 15

\$ _____ Lot 14 🐄 Whispering Oaks Dally 252 68220293

Born: 04/21/2022 Tattoo: 252
 Consignor: FAIRDALE FARM LLC, OWENTON KY

Parent Average PPR: +43 PTAT: +0.7
 PA: -226m +0f +5p +2NMS

3rd -5th Dams:

HILLTOP ACRES V DIVINITY 68104240 Protein Plus
 05/05 2E-E91 E91 E90 E90 V88 E92 (08/13) *CERT*
 02/01 365d 3X 28650 4.2 1202 3.7 1069 DHIR
 04/04 365d 3X 30520 4.4 1331 3.7 1136 DHIR
 Lifetime: 2046d 142460m 6481f 5577p
 * 2ND & BU JR 2 YR OLD IA STATE FAIR 2010

CUTTING EDGE PREM DALLY ET 946149 Protein Plus
 11/05 3E-E92 E92 E92 E92 E92 (06/17) *CERT*
 02/02 365d 3X 32800 4.1 1331 3.5 1160 DHIR
 04/09 365d 3X 36580 4.3 1569 3.5 1291 DHIR
 07/00 365d 3X 38000 4.3 1638 3.4 1304 DHIR
 Lifetime: 2407d 201,260m 8566f 7188p

ARTHURST GARBRO DIXIE ET 892453
 10/03 3E-E94 E96 E96 E94 E90 E94 (02/10) *CERT*
 08/04 365d 2X 33470 4.8 1620 3.3 1112 DHIR
 Lifetime: 2704d 198580m 8623f 6960p
 * ALL AMERICAN Sr 3 & 4 YR OLD 2003, 2004
 * NOM ALL AMERICAN COMP MERIT COW 2008

O MALLEY 4427424483

Genetic Conditions: PT DT MT WT BH2T
 PPR: +123 62%R PTAT: +0.4 64%R (12/22)
 PTA: +423m +26f +23p +315NMS 66%R (GEN)
 PTA PL: +2.5 SCS: +3.02 DPR: +1.8 SCE: +2.4 LIV: +1.2
 0 dau. av.

HILLTOP ACRES DYNMT DAPHNIE ET 68199826

Genetic Conditions: PT DT MT WT BH2T
 03/07 E91 E92 E92 E90 E90 E91 (11/22)
 PPR: -39 68%R PTAT: +0.9 76%R PTA: 0%\$ (GEN)
 01/11 312d 2X 15590 4.4 685 3.6 567 DHIR
 * ALL AMERICAN JR 3 YR OLD 2022
 * 1ST JR 3 YR OLD INTERNATIONAL 2022
 * 1ST JR 3 YR OLD KY STATE FAIR 2022

Her Full Brother: HILLTOP ACRES DYNAMITE DIEGO ET

LIVELLO BIVE PAYS BENDER ET 34990885777

Genetic Conditions: PT DT MT WT BH2T
 Not Classified QUALIFIED
 PPR: +93 85%R PTAT: +0.9 83%R (12/22)
 PTA: +791m +20f +32p +185NMS 87%R (MACE)
 PTA PL: +1.2 SCS: +3.02 DPR: -0.7 SCE: +3.3 LIV: -1.0
LILIPUS 4427421615
 PPR: +74 60%R 00%R
 PTA: +405m +16f +12p +224NMS 76%\$
 02/04 346d 2X 16583 4.8 789 3.7 621 DHIA

LA RAINBOW BFLY DYNAMITE ETV 840003129321096

Genetic Conditions: *TM PT DT WT BH2T
 PPR: +11 96%R PTAT: +0.5 98%R (12/22)
 PTA: -638m -20f -2p +19NMS 99%R (MACE)
 PTA PL: +2.5 SCS: +2.67 DPR: -0.9 SCE: +2.2 LIV: +0.2
HILLTOP ACRES GLN DIGNITY ET 68125189
 Genetic Conditions: PT DT MT WT BH2T
 04/06 E90 E92 E90 E90 E90 V88 (12/14)
 PPR: -5 72%R PTAT: +0.6 81%R PTA: 6%\$ (GEN)
 01/09 305d 3X 24640 4.2 1025 3.5 859 DHIR
 04/02 305d 3X 30960 4.6 1435 3.6 1121 DHIR
 05/04 326d 3X 28470 4.6 1322 3.6 1037 DHIR
 Lifetime: 1289d 104310m 4878f 3800p
 * 1ST JR 2 YR OLD IA STATE FAIR 2012

\$ _____ Lot 15 🐄 PENDING: Robland ACC DDevil Basel

Born: 9/6/2022 Tattoo:
 Consignor ACCLAIMED SWISS/ROBERT LANDGRAF
 EPWORTH, IA/ JACKSON, MO

Parent Average: PPR: +12 PTAT: +0.9

3rd & 4th Dams:

ROBLAND WONDER BROWNIE 25 840003003676895
 03/00 294d 2X 20090 4.1 818 3.4 676 DHIR 'V85'

BROWNIE 23 68104419 '2E90/E90ms'
 03/10 261d 2X 20050 3.9 787 3.2 641 DHIR
 07/02 305d 2X 22350 3.9 866 2.8 630 DHIR

HILLTOP ACRES B DAREDEVIL ET 840003012559129

Genetic Conditions: PT DT MT WT BH2T
 PPR: -41 95%R PTAT: +0.8 98%R (12/22)
 PTA: +351m -16f +5p -129NMS 98%R (MACE)
 PTA PL: -1.2 SCS: +3.23 DPR: -3.9 SCE: +2.6 LIV: -2.5
 933 dau. av. 24363 4.1 990 3.3 811
 612 class. dau. av. FS:84.5 UDC:1.66 FLC:0.58

ROBLAND NORWIN BARBADOS ET 68201866

02/11 V87 V88 V86 V86 V87 V88 (09/21)
 PPR: +64 70%R PTAT: +1.0 48%R

SHILOH JACKSON BRADY ET *TM 72341784

Genetic Conditions: PT DT MT WT BH2T
 PPR: -29 87%R PTAT: -0.1 87%R (12/22)
 PTA: +633m -11f +8p +6NMS 92%R (GEN)
 PTA PL: -0.3 SCS: +3.07 DPR: -3.0 SCE: +2.6 LIV: -1.7
HILLTOP ACRES BOSE DIXILAND ET 68154378
 Genetic Conditions: PT DT MT WT BH2C
 08/06 3E-E93 E95 E92 E91 E91 E93 (02/22)
 PPR: +52 77%R PTAT: +1.0 82%R Protein Plus
 PTA: +422m +29f +19p +100NMS 52%\$ (GEN)
 04/05 365d 3X 47040 4.8 2235 3.6 1694 DHIR
 05/11 365d 3X 45480 5.2 2353 3.5 1605 DHIR
 07/00 327d 3X 37370 6.0 2259 3.6 1341 DHIR
 08/01 365d 3X 44160 5.4 2391 3.6 1585 DHIR
 Lifetime: 2369d 258,580m 13351f 9470p

NORWIN 120081082091

Genetic Conditions: PT DT MT WT BH2T
 PPR: +65 92%R PTAT: +0.6 94%R (12/22)
 PTA: +636m +18f +18p +214NMS 95%R (MACE)
 PTA PL: +1.2 SCS: +3.02 DPR: -0.2 SCE: +2.9 LIV: -0.3
ROBLAND BROOKINGS BROWNIE 26 68143541
 07/01 E91 E93 E91 E91 E92 E90 (10/18)
 PPR: +56 53%R PTAT: +1.0 60%R
 PTA: +265m +11f +10p +99NMS 52%\$
 02/01 323d 2X 20640 4.3 880 3.5 718 DHIR
 04/07 365d 2X 28170 4.6 1287 3.3 941 DHIR
 06/01 365d 2X 28570 4.6 1324 3.3 932 DHIR
 08/02 365d 2X 21340 4.5 970 3.3 694 DHIR
 Lifetime: 2638d 159010m 7356f 5625p
 * 1ST Sr 2 Yr Old SOUTHWEST NATIONAL 2014
 * 2ND FALL HFR CALF SOUTHWEST NATIONAL 2012

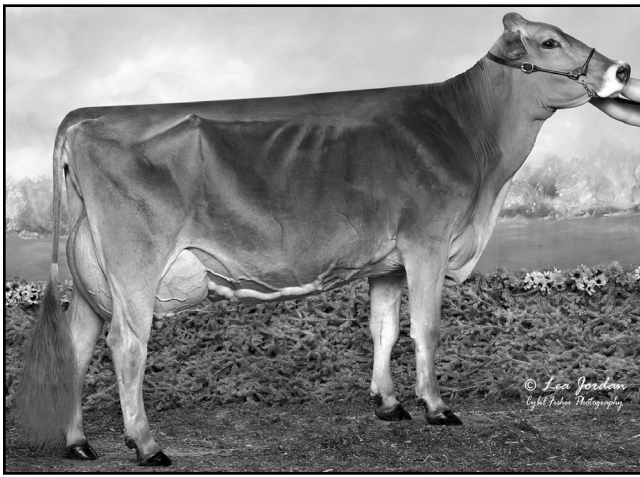

Rosey D Legacy Pearl 'E92/E93ms'
4/11 365d 2X 29070 3.9 1143 3.2 939 DHIR
Nom All American Jr 3 & 5 Yr Old 2010, 2021
Dam of Lot 16

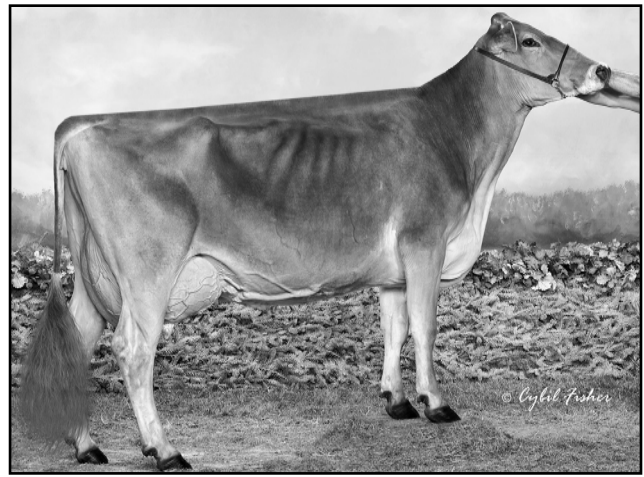

Random Luck PT LG Papaya ET '2E91/E91ms' *Certified*
2/05 365d 2X 24880 4.3 1058 3.3 824 DHIR
Res All American Produce of Dam Member 2017
3rd Dam of Lot 17

\$ _____ Lot 16 V B FC Pearly Gates ETV 68224673

Born: 12/06/2022 Tattoo: V3693
 Consignor: VOGELI FARM, INC., MONTICELLO WI

Genetic Conditions: PT DT MT WT BH2T
 Parent Average PPR: -6 PTAT: +0.4
 PA: -106m -9f -6p -160NMS
GEN: +0.9 DPR +0.3 LIV +1.4 UDC +0.7 PTAT
Kappa Casein B/B Beta Casein A2/A2

3rd- 4th Dams:
RANDOM LUCK PHYLCIA ET OCS 946546
 05/09 E90 V88 E92 V85 E90 E91 (12/11)
 03/03 365d 2X 25770 4.0 1028 3.3 840 DHIR
 * NOM ALL AMERICAN PRODUCE OF DAM MEMBER 2011
 * 6TH 5 Yr OLD SOUTHEAST NATIONAL 2011
 * 2ND Jr 3 Yr OLD SOUTHEAST NATIONAL 2009

'2E93/E94ms' *Certified*
RANDOM LUCK KB PHOEBE 918369
 03/08 365d 2X 31510 4.7 1467 3.2 1000 DHIR
 05/08 365d 2X 34210 4.5 1541 3.1 1048 DHIR
 Lifetime: 2054d 168480m 7940f 6017p
 HM ALL AMERICAN SR 3 Yr OLD 2006
 NOM ALL AMERICAN AGED COW 2010
 2ND COMP MERIT COW SOUTHEAST NAT'L 2009

BROWN HEAVEN C FIRST CHOICE ET 111164959
 Genetic Conditions: PT DT MT WT BH2T
 PPR: +35 61%R PTAT: +0.3 64%R (12/22)
 PTA: -28m -2f +2p -34NMS 64%R (GEN)
 PTA PL: +0.1 SCS: +3.02 DPR: +1.3 SCE: +2.7 LIV: -0.4
 0 dau. av.

ROSEY D LEGACY PEARL 68194022
 Genetic Conditions: PT DT MT WT BH2C
 05/04 E92 E91 E93 E91 E90 E93 (10/21)
 PPR: -46 70%R PTAT: +0.5 76%R PTA: 0%\$ (GEN)
 01/11 312d 2X 11290 4.1 460 3.3 374 DHIR
 02/11 308d 2X 18040 4.2 761 3.2 569 DHIR
 03/10 361d 2X 24690 4.3 1053 3.1 771 DHIR
 04/11 365d 2X 29070 3.9 1143 3.2 939 DHIR
 * NOM ALL AMERICAN 5 Yr OLD 2021
 * NOM ALL AMERICAN JR 3 Yr OLD 2019
 * 4TH 5 Yr OLD INTERNATIONAL 2021
 * 5TH JR 3 Yr OLD INTERNATIONAL 2019
 * 1ST JR 3 Yr OLD WI STATE FAIR 2019
 * 1ST JR 3 Yr OLD WI STATE SHOW 2019

VETSCHS NESTA CALVIN ET 120079480359
 Genetic Conditions: PT DT MT WT BH2T
 PPR: +68 86%R PTAT: +0.3 85%R (12/22)
 PTA: -68m -15f -3p +84NMS 88%R (MACE)
 PTA PL: +3.5 SCS: +2.88 DPR: +3.1 SCE: +2.6 LIV: +1.9
BROWN HEAVEN J FANCY ET 107363037
 Genetic Conditions: PT DT MT WT BH2T
 PPR: -31 76%R 00%R PTA: 1%\$ (GEN)
 01/09 365d 2X 29121 4.3 1257 3.8 1113 DHIA
 02/11 309d 2X 18005 4.5 814 3.7 659 DHIA
 04/10 365d 2X 35470 4.9 1753 3.6 1276 DHIA
 * NOM ALL AMERICAN YRLG IN MILK 2015

BLESSING MORT LAURA LEGACY 193906 E91
 Genetic Conditions: PT DT MT WT BH2C
 PPR: -86 98%R PTAT: +0.1 99%R (12/22)
 PTA: -183m -14f -19p -496NMS 99%R (MACE)
 PTA PL: -4.5 SCS: +3.19 DPR: -0.6 SCE: +3.1 LIV: -4.4
RANDOM LUCK S PEEKABOO ET 68130716
 05/04 2E-E92 E91 E93 E90 E92 E92 (07/16)
 PPR: +65 53%R PTAT: +0.6 55%R
 PTA: +251m +10f +4p +236NMS 78%\$
 03/02 285d 2X 20400 4.4 890 3.4 692 DHIR
 04/01 305d 2X 22760 4.2 962 3.2 732 DHIR
 05/02 365d 2X 24260 4.7 1138 3.4 824 DHIR
 06/05 314d 2X 20680 4.3 893 3.4 697 DHIR
 Lifetime: 1720d 110770m 4879f 3728p
 * RES ALL AMERICAN SR BEST 3 FMLS MEMBER 2015, 2016
 * RES ALL AMERICAN PRODUCE OF DAM MEMBER 2015

\$ _____ Lot 17 Fairdale Martini Pearl 68222197

Born: 06/03/2022 Tattoo: S330
 Consignor: SPARROW, RICHARD JOE
 OWENTON KY

Parent Average PPR: +15 PTAT: +0.3
 PA: +261m +15f +13p +17NMS

3rd - 4th Dams: '2E91/E91ms' *Certified*
RANDOM LUCK PT LG PAPAYA ET 68139006
 02/05 365d 2X 24880 4.3 1058 3.3 824 DHIR
 * RES ALL AMERICAN PRODUCE OF DAM MEMBER 2017
 * NOM ALL AMERICAN SR 3 Yr OLD 2015
 * 2ND SR 3 Yr OLD SOUTHEAST NATIONAL 2015
 * 6TH SR 3 Yr OLD INTERNATIONAL 2015

'2E93/E94ms' *Certified*
RANDOM LUCK KB PHOEBE 918369
 03/08 365d 2X 31510 4.7 1467 3.2 1000 DHIR
 05/08 365d 2X 34210 4.5 1541 3.1 1048 DHIR
 Lifetime: 2054d 168480m 7940f 6017p
 HM ALL AMERICAN SR 3 Yr OLD 2006
 NOM ALL AMERICAN AGED COW 2010
 2ND COMP MERIT COW SOUTHEAST NAT'L 2009

HILLTOP ACRES BIVER MARTINI 840003138790809
 Genetic Conditions: PT DT MT WT BH2T
 PPR: +59 85%R PTAT: +0.6 91%R (12/22)
 PTA: +291m +24f +17p +134NMS 93%R (GEN)
 PTA PL: +0.2 SCS: +3.01 DPR: -1.8 SCE: +3.5 LIV: +1.3
 163 dau. av. 25793 4.1 1049 3.4 865
 91 class. dau. av. FS:83.4 UDC:0.88 FLC:1.21

FAIRDALE EASTON PAISLEY 68202623
 03/04 V88 V88 V86 V87 E90 V87 (11/22)
 PPR: -30 39%R PTAT: -0.1 46%R
 PTA: +231m +5f +9p -100NMS 13%\$
 01/10 312d 2X 28020 4.0 1108 3.3 931 DHIA

SCHERMA BLOOMING BIVER *TM 120094290070
 Genetic Conditions: PT DT MT WT BH2T
 Not Classified *QUALIFIED SIRE*
 PPR: +76 97%R PTAT: +0.6 98%R (12/22)
 PTA: +404m +32f +33p +299NMS 99%R (MACE)
 PTA PL: +2.4 SCS: +3.05 DPR: -3.0 SCE: +3.4 LIV: +0.4
HILLTOP ACRES DVP MINDY 68166345
 Genetic Conditions: PT DT MT WT BH2T
 02/06 +84 +83 +83 +83 +84 +84 (06/17)
 PPR: +21 71%R PTAT: +0.2 78%R
 PTA: +638m +1f +3p +123NMS 56%\$ (GEN)
 01/10 365d 3X 29840 3.7 1114 3.1 937 DHIR

NOR BELLA BIVER EASTON 12275298
 Genetic Conditions: PT DT MT WT BH2T
 PPR: -20 82%R PTAT: +0.3 86%R (12/22)
 PTA: +79m -2f +6p -108NMS 90%R (MACE)
 PTA PL: +0.2 SCS: +3.01 DPR: -2.5 SCE: +2.9 LIV: -0.4
PULL TAB TANBARK PROMISE 840003014589952
 05/09 V88 E90 E90 E90 V88 V87 (12/19)
 PPR: -42 47%R PTAT: -0.2 54%R Protein Plus
 PTA: +344m +4f +4p -177NMS 5%\$
 03/00 318d 2X 25220 3.9 978 3.4 855 DHIR
 04/00 365d 2X 38090 4.3 1654 3.3 1262 DHIR
 05/04 305d 2X 32820 3.8 1232 3.2 1065 DHIR
 06/04 365d 2X 42040 3.9 1636 3.2 1364 DHIR
 Lifetime: 1629d 164160m 6570f 5407p



Voelkers Durango Sasha 'E94/E92ms' *Certified*
5/07 365d 2X 36860 6.8 2523 3.7 1361 DHIR
Reserve All American Sr 3 Yr Old 2016
Protein Plus - MGD of Lot 18

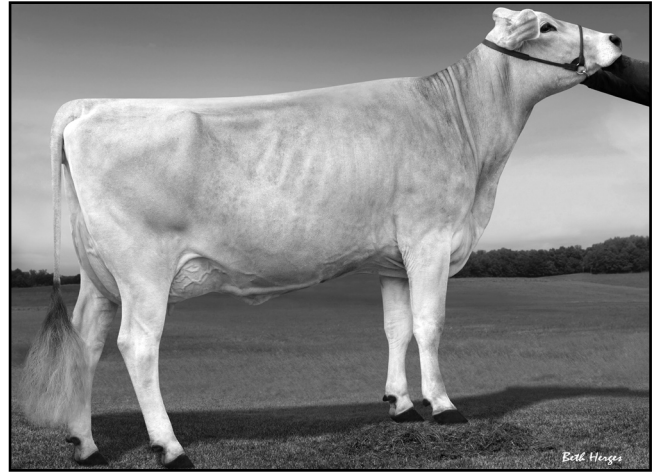

Voelkers Brook Cara 'E92/E890ms' *Certified*
6/05 365d 2X 46569 4.6 2136 3.5 1613 DHIR
8/02 365d 2X 49950 5.1 2531 3.5 1766 DHIR
Dam of Lot 19

\$ _____ Lot 18 Voelkers Carter Snack ETV 68223670

Born: 06/02/2022 Tattoo L/R: 1082 / 1082
 Consignor: VOELKER, MAECYN & DAYNE
 PERRYVILLE MO

Parent Average PPR: +42 PTAT: +0.7
 PA: +768m +16f +20p +89NM\$

3rd - 4th Dams:

SCF VICTOR SARINE 68111739

07/08 2E-E93 E96 E91 E93 E90 E93 (06/16)
 04/01 365d 2X 27800 4.6 1291 3.3 908 DHIR
 06/09 365d 2X 32570 4.3 1402 3.2 1057 DHIR
 * 2ND SR 2 YR OLD MO STATE FAIR 2011

SCF M SARINA 945950

10/00 2E-E93 E93 E92 E92 E91 E94 (03/13)
 02/07 311d 2X 19330 4.2 814 3.5 675 DHIA
 * 2ND AGED COW SOUTHWEST NATIONAL 2012
 * 4TH AGED COW SOUTHWEST NATIONAL 2011
 * 1st & Bu AGED COW SOUTHWEST NATIONAL 2010
 * 2ND 5 Yr Old SOUTHWEST NATIONAL 2008
 * 1st & Bu Jr 3 Yr Old SOUTHWEST NATIONAL 2006

VOELKERS TD CARTER *TM 68119645

Genetic Conditions: *TM PT DT WT BH2T
 PPR: +21 97%R PTAT: +0.8 99%R (12/22)
 PTA: +1012m +23f +18p +38NM\$ 99%R (MACE)
 PTA PL: -0.7 SCS: +3.08 DPR: -3.7 SCE: +2.9 LIV: -1.5
 1331 dau. av. 24940 4.1 1013 3.3 819
 851 class. dau. av. FS:85.0 UDC:0.62 FLC:0.65

CUTTING EDGE N SHEILA ETV 68204575

Genetic Conditions: PT DT MT WT BH2T
 02/11 V85 V88 V86 V86 V85 +84 (11/22) *CERT*
 PPR: +60 65%R PTAT: +0.5 69%R
 PTA: +524m +9f +21p +140NM\$ 60%\$ (GEN)
 02/04 34d 2X 1710 3.9 66 3.5 59 DHIR

5th Dam:

POT LUCK JAMES SARAH 890124

08/07 "2E92" E93 E95 E90 E90 E92 (6/08)
 03/04 344d 2X 24890 3.7 927 3.4 836 DHIR
 05/04 305d 2X 27030 3.5 945 2.8 764 DHIA
 07/11 305d 2X 24680 4.2 1025 3.0 735 DHIA
 * RES INT CHAMP SOUTHWEST NATIONAL 2003
 * 2ND AGED COW SOUTHWEST NATIONAL 2008

WEBSTER RIDGE TD ET *TM 193164

Genetic Conditions: *TM PT DT WT BH2T
 PPR: +25 97%R PTAT: -0.2 98%R (12/22)
 PTA: -237m +2f -15p +73NM\$ 98%R (MACE)
 PTA PL: +2.7 SCS: +2.90 DPR: +2.4 SCE: +1.7 LIV: +1.4
VOELKERS WNDRNT CARABELLA 68101970
 Genetic Conditions: PT DT MT WT BH2T
 04/00 E90 E92 E91 E90 E91 V88 (01/12) *CERT*
 PPR: +14 78%R PTAT: +0.6 82%R
 PTA: +988m +18f +20p +82NM\$ 48%\$ (GEN)
 02/03 364d 2X 20600 4.7 972 3.6 741 DHIR
 03/04 334d 2X 22510 4.2 951 3.3 741 DHIR
 04/05 365d 2X 32300 4.2 1368 3.4 1106 DHIR

NORWIN 120081082091

Genetic Conditions: PT DT MT WT BH2T
 PPR: +65 92%R PTAT: +0.6 94%R (12/22)
 PTA: +636m +18f +18p +214NM\$ 95%R (MACE)
 PTA PL: +1.2 SCS: +3.02 DPR: -0.2 SCE: +2.9 LIV: -0.3
VOELKERS DURANGO SARAH 68148090
 Genetic Conditions: PT DT MT WT BH2T
 09/09 4E-E94 E95 E96 E95 E95 E93 (08/22) *CERT*
 PPR: +28 71%R PTAT: +0.6 79%R Protein Plus
 PTA: +377m -3f +14p -79NM\$ 16%\$ (GEN)
 02/00 365d 2X 31160 4.0 1244 3.3 1037 DHIR
 03/03 365d 2X 26870 4.0 1065 3.6 955 DHIR
 05/07 365d 2X 36860 6.8 2523 3.7 1361 DHIR
 07/04 365d 2X 33250 4.2 1411 3.7 1223 DHIR
 Lifetime: 2075d 168740m 8272f 6156p
 * RES ALL AMERICAN SR 3 Yr Old 2016
 * NOM ALL AMERICAN 4 Yr Old 2017
 * NOM ALL AMERICAN SR BEST 3 FMLS MEMBER 2017

\$ _____ Lot 19 Kulp-Terra Famous Clara ETV 840003151194978

Born: 09/15/2018 Tattoo: 1338
 Consignor: DIAMOND RULE LIVESTOCK, LLC
 DELAND FL

Genetic Conditions: PT DT MT WT BH2T
 02/11 V88 V87 V86 V88 +84 E90 (08/21)
 PPR: +75 68%R PTAT: +1.0 76%R UDC:+0.79
 PTA: +1264m +14f +40p +83NM\$ 48%\$ (GEN)

Fresh 12/03/2022

Bred 2/14/2023 to: (Sexed)

TRIANGLE ACRES CARTER JUKE 840003139214232
 Genetic Conditions: PT DT MT WT BH2T
 PPR: +25 80%R PTAT: +0.5 85%R (12/22)
 PTA: -162m -2f -5p +19NM\$ 88%R (GEN)
 PTA PL: +2.2 SCS: +2.74 DPR: -0.2 SCE: +2.8 LIV: +0.9

3rd Dam:

VOELKERS MIGEL CANDID 926635 Protein Plus
 12/01 4E-E94 E94 E94 E93 E95 (11/15) *CERT*
 06/04 297d 2X 33460 4.8 1610 3.2 1066 DHIR
 08/08 365d 2X 28780 4.4 1253 3.0 854 DHIR
 Lifetime: 3186d 222,610m 9947f 7389p
 * ALL AMERICAN 5 Yr Old 2009
 * RES INT CHAMP SOUTHWEST NATIONAL 2007

BROWN HEAVEN R FAMOUS ET 109109715

Genetic Conditions: PT DT MT WT BH2T
 PPR: +4 88%R PTAT: +0.6 92%R (12/22)
 PTA: +744m +0f +10p -146NM\$ 94%R (MACE)
 PTA PL: -2.0 SCS: +3.09 DPR: -0.8 SCE: +3.2 LIV: -1.1
 264 dau. av. 24232 4.0 965 3.3 791
 147 class. dau. av. FS:84.1 UDC:0.29 FLC:1.34

VOELKERS BROOK CARA 68143522

Genetic Conditions: PT DT MT WT BH2T
 08/04 E92 E92 E93 E92 E93 E90 (11/20) *CERT*
 PPR: +77 83%R PTAT: +0.7 87%R Protein Plus
 PTA: +774m +29f +35p +166NM\$ 66%\$ (GEN)
 02/06 365d 2X 28538 4.4 1268 3.6 1023 DHIR
 06/05 365d 2X 46569 4.6 2136 3.5 1613 DHIR
 08/02 365d 2X 49950 5.1 2531 3.5 1766 DHIR
 Lifetime: 1999d 187810m 9292f 6998p

4th Dam

VOELKERS PROPHET CHASTIY 907147 'V88'
 05/06 365d 2X 24810 4.6 1137 3.2 805 DHIR
 Lifetime: 2158d 116220m 5092f 3794p

JO-DEE NEMO RICHARD ET 68155420

Genetic Conditions: PT DT MT WT BH2T
 PPR: +24 97%R PTAT: +0.4 98%R (12/22)
 PTA: +1022m -2f +13p -59NM\$ 99%R (MACE)
 PTA PL: +0.1 SCS: +3.08 DPR: -0.6 SCE: +3.2 LIV: -2.1
BROWN HEAVEN GLENN FANTASY 106157091
 Genetic Conditions: PT DT MT WT BH2T
 *07/02 "EX97" E97 E95 E97 E97 (06/20) Canada
 PPR: +18 82%R 00%R
 PTA: +304m +15f +13p -20NM\$ 26%\$ (GEN)
 02/04 365d 2X 23104 4.2 974 3.7 866 DHIA
 04/00 365d 2X 30091 3.8 1151 3.6 1096 DHIA
 05/11 365d 2X 35556 4.7 1658 3.4 1208 DHIA
 Lifetime: 1748d 128519m 5710f 4770p
 * ALL AMERICAN AGED COW 2016
 * ALL AMERICAN JR 2, 4, & 5 Yr Old 2012, 2014, 2015
 * RES ALL AMERICAN JR 3 Yr Old 2013

R N R PAYOFF BROOKINGS ET *TM 198772

Genetic Conditions: *TM PT DT WT BH2C
 PPR: +53 99%R PTAT: +0.0 99%R (12/22)
 PTA: +16m +9f +15p +96NM\$ 99%R (MACE)
 PTA PL: +0.2 SCS: +2.84 DPR: +0.7 SCE: +1.9 LIV: -0.7
VOELKERS WNDRNT CARABELLA 68101970
 Genetic Conditions: PT DT MT WT BH2T
 04/00 E90 E92 E91 E90 E91 V88 (01/12) *CERT*
 PPR: +14 78%R PTAT: +0.6 82%R
 PTA: +988m +18f +20p +82NM\$ 48%\$ (GEN)
 02/03 364d 2X 20600 4.7 972 3.6 741 DHIR
 03/04 334d 2X 22510 4.2 951 3.3 741 DHIR
 04/05 365d 2X 32300 4.2 1368 3.4 1106 DHIR

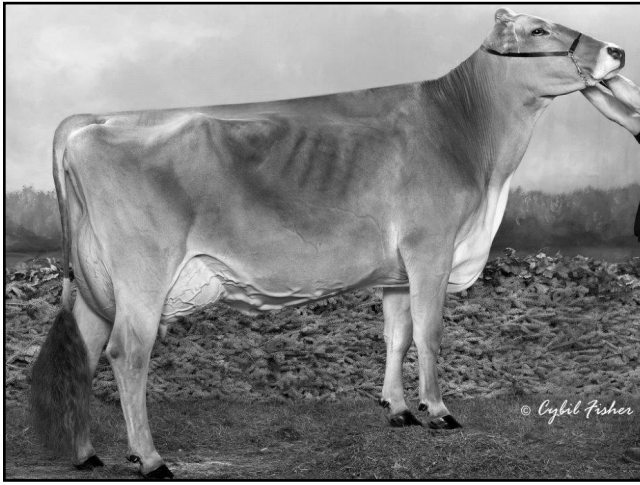

Top Acres Garbro Wanda ET 'E91/E92ms'
4/00 305d 2X 23790 4.7 1109 3.6 864 DHIA
Hon Men All American 4 Yr Old 2014
MGD of Lot 20

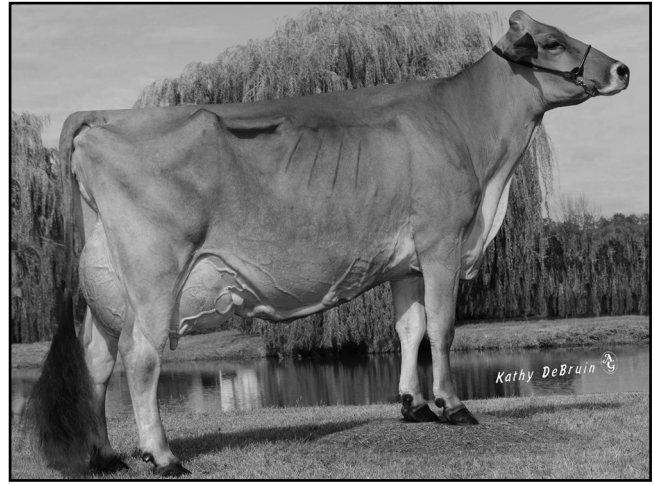

Top Acres Supreme Wizard ET '3E95/E95ms'
5/07 365d 2X 34914 5.3 1840 3.3 1163 DHIA
All American Sr 3 Yr Old 2013 & Comp Merit Cow 2017
Dam of Lot 21

\$ _____ Lot 20 PENDING: Kickstart X Wonder

Born: 12/03/2022 Tattoo:
 Consignor: KOOPMANN, GRACE, KENZIE, & HARPER
 / ACCLAIMED SWISS, EPWORTH IA

Parent Average: PPR: +54 PTAT: +0.9
 PA: +322m +25f +15p +97NM\$

3rd - 5th Dams'

ROUND HILL PRE WISHFUL ET 918994 '2E91/E90ms'
 04/03 365d 2X 25840 4.7 1214 3.3 854 DHIR

* ALL AMERICAN WINTER HFR CALF 2003
 * 1ST WINTER HFR CALF CENTRAL & EASTERN NAT'Ls 2003

TOP ACRES JETWAY WISH ET 899225 '2E91/E92ms'
 05/04 305d 2X 25650 3.9 1011 3.3 842 DHIA

HM ALL AMERICAN FALL HFR CALF 2001
 JUNIOR CHAMPION MD STATE SHOW 2001

5E93/E92ms' *Certified*

TOP ACRES EJ WHIZZBANG 795771
 08/00 365d 2X 28980 5.2 1505 3.5 1011 DHIR
 Lifetime: 2627d 168310m 8547f 6068p
 NATIONAL TOTAL PERFORMANCE 1996
 ALL AMERICAN JR 2, 3 & 5 Yr Old 1992, 1993, 1995

HILLTOP ACRES D KICKSTART ET 840003138790773

Genetic Conditions: PT DT MT WT BH2T
 Not Classified *QUALIFIED SIRE*
 PPR: +98 82%R PTAT: +0.8 89%R (12/22)
 PTA: +237m +38f +23p +258NM\$ 90%R (GEN)
 PTA PL: +0.8 SCS: +3.03 DPR: -1.2 SCE: +2.1 LIV: +0.1
 89 dau. av. 26381 4.3 1141 3.4 899
 61 class. dau. av. FS:83.9 UDC:1.62 FLC:0.95

ROUND HILL CARTER WONDER ETV 68202425

Not Classified
 Parent Average PPR: +10 PTAT: +0.9
 PA: +407m +11f +6p -64NM\$

6th Dam:

MY T FINE WHISPER *TW 749328 2E90/E90ms' *Cert*
 04/01 365d 2X 25020 4.6 1145 3.8 947 DHIR
 RES ALL AMERICAN 5 Yr Old 1991 & AGED COW 1992
 HM ALL AMERICAN 4 Yr Old 1990
 GRAND CHAMPION EASTERN NATIONAL 1991,RGC 1990,1992

HILLTOP ACRES B DAREDEVIL ET 840003012559129

Genetic Conditions: PT DT MT WT BH2T
 PPR: -41 95%R PTAT: +0.8 98%R (12/22)
 PTA: +351m -16f +5p -129NM\$ 98%R (MACE)
 PTA PL: -1.2 SCS: +3.23 DPR: -3.9 SCE: +2.6 LIV: -2.5
HILLTOP ACRES BROOK KARI 68157480
 Genetic Conditions: PT DT MT WT BH2T
 03/04 V85 V86 +84 +84 V85 V85 (06/17)
 PPR: +95 74%R PTAT: +0.3 81%R
 PTA: -61m +30f +19p +268NM\$ 83%\$ (GEN)
 01/10 320d 3X 21420 4.8 1027 3.9 826 DHIR
 02/11 305d 3X 20540 5.1 1054 4.0 821 DHIR

VOELKERS TD CARTER *TM 68119645

Genetic Conditions: *TM PT DT WT BH2T
 PPR: +21 97%R PTAT: +0.8 99%R (12/22)
 PTA: +1012m +23f +18p +38NM\$ 99%R (MACE)
 PTA PL: -0.7 SCS: +3.08 DPR: -3.7 SCE: +2.9 LIV: -1.5

TOP ACRES GARBro WANDA ET 68130904

4/04 E91 E90 E91 E91 V88 E92 (12/14)
 PPR: -4 65%R PTAT: +0.9 75%R PTA: -6%\$
 04/00 305d 2X 23790 4.7 1109 3.6 864 DHIR
 05/00 305d 2X 17460 4.0 707 3.7 653 DHIR
 05/00 330d 2X 18300 4.1 743 3.8 687 DHIR
 * HM ALL AMERICAN 4 Yr Old 2014
 * NOM ALL AMERICAN JR 3 Yr Old 2013
 * 1st 5 Yr Old Eastern National 2015
 * 3rd 4 Yr Old International 2014
 * 1st Jr 3 & 4 Yr Old Eastern National 2013, 2014
 * 2nd 4 Yr Old Southeast National 2014

\$ _____ Lot 21 PENDING: Ridgetine Rem Winetaster

Born: 09/13/2022 Tattoo:
 Consignor: JONES, JOSH/MANION, KELLY JO
 EDMONTON/SCOTTSVILLE KY

Parent Average: PPR: -11 PTAT: +0.4
 PA: -58m -11f -8p -28NM\$

3rd - 5th Dams:

TOP ACRES ANDRE WHISPER ET 938574
 06/02 2E-E93 E90 E95 E92 E93 E93 (02/11)
 02/04 365d 2X 21220 4.9 1040 3.4 729 DHIR
 05/07 365d 2X 32941 5.8 1921 3.6 1174 DHIA
 NOM ALL AMERICAN WINTER HFR CALF 2005
 RES JR CHAMP SOUTHEAST NATIONAL 2006

TOP ACRES EJ WHIZZBANG 795771
 08/00 365d 2X 28980 5.2 1505 3.5 1011 DHIR
 Lifetime: 2627d 168310m 8547f 6068p
 NATIONAL TOTAL PERFORMANCE 1996
 ALL AMERICAN JR 2, 3 & 5 Yr Old 1992, 1993, 1995

MY T FINE WHISPER *TW 749328 2E90/E90ms' *Cert*
 04/01 365d 2X 25020 4.6 1145 3.8 947 DHIR
 RES ALL AMERICAN 5 Yr Old 1991 & AGED COW 1992
 HM ALL AMERICAN 4 Yr Old 1990
 GRAND CHAMPION EASTERN NATIONAL 1991,RGC 1990,1992

RICH-GEN THUNDER REMINGTON 68201859

Genetic Conditions: PT DC MT WT BH2T
 PPR: -43 65%R PTAT: +0.1 69%R (12/22)
 PTA: -310m -7f -9p -130NM\$ 67%R (GEN)
 PTA PL: -0.8 SCS: +3.01 DPR: -1.7 SCE: LIV: +0.2
 0 dau. av.

TOP ACRES BRAIDEN WIZKI ETV 840003151815446

Genetic Conditions: PT DT MT WT BH2T
 03/05 V88 V85 E91 V88 V86 V88 (11/22)
 PPR: +21 66%R PTAT: +0.6 77%R
 PTA: +195m -14f -6p +74NM\$ 46%\$ (GEN)
 * 1st Jr 3 Yr Old Southeast National 2022

CUTTING EDGE THUNDER *TM 68121893

Genetic Conditions: *TM PT DT WT BH2T
 PPR: -10 95%R PTAT: +0.1 97%R (12/22)
 PTA: -510m -14f -13p -11NM\$ 98%R (MACE)
 PTA PL: +1.7 SCS: +2.84 DPR: +0.7 SCE: +3.0 LIV: +2.0

JO-DEE ROYAL GLENN ROSETTE ET 68187074

Genetic Conditions: PT DC MT WT BH2T
 04/08 E91 E92 E93 +84 E92 E90 (03/22)
 PPR: -4 69%R PTAT: +0.5 71%R PTA: 15%\$ (GEN)
 02/00 333d 2X 16090 4.1 657 3.4 550 DHIR
 03/02 294d 2X 19650 4.2 816 3.3 639 DHIA
 04/02 201d 2X 14910 3.7 556 3.3 497 DHIA
 * 2nd 4 Yr Old Eastern National 2021

BLESSING TEX BRAIDEN ET *TM 198435 E92

Genetic Conditions: *TM PT DT WT BH2T
 PPR: -60 97%R PTAT: +0.2 98%R (12/22)
 PTA: -550m -41f -26p -183NM\$ 99%R (MACE)
 PTA PL: +3.0 SCS: +2.86 DPR: +0.9 SCE: +3.8 LIV: +1.9

TOP ACRES SUPREME WIZARD ET 68116090

Genetic Conditions: PT DT MT WT BH2T
 10/10 3E-E95 E96 E95 E95 E95 E95 (10/20)
 PPR: +41 80%R PTAT: +0.7 87%R
 PTA: +433m +21f +11p +74NM\$ 46%\$
 03/06 305d 2X 25800 5.6 1451 3.4 868 DHIA
 04/08 324d 2X 25910 7.0 1803 3.3 864 DHIA
 05/07 365d 2X 34914 5.3 1840 3.3 1163 DHIA
 07/05 305d 2X 29960 4.9 1482 3.6 1066 DHIA
Lifetime: 2557d 202,535m 11043f 7077p
 * ALL AMERICAN COMP MERIT COW 2017
 * ALL AMERICAN SR 3 Yr Old 2013



La Rainbow Bfly Sunkist ETV 4E94/E94ms' Protein Plus
6/01 365d 2X 45770 3.4 1577 3.4 1548 DHIR
National Total Performance & Cow For All Seasons 2019
MGD of Lot 22

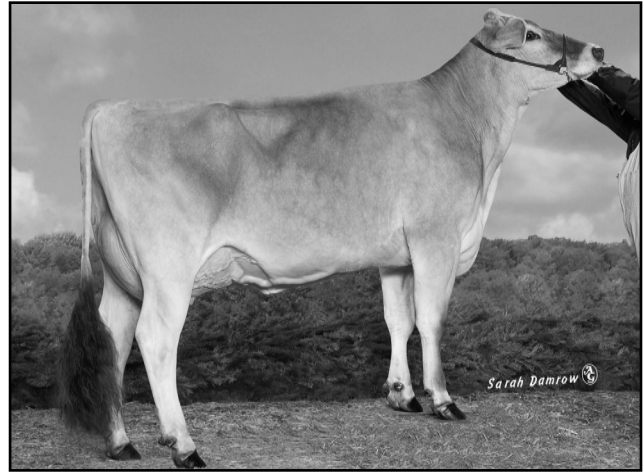

R Hart Explorer 905 'E90/E90ms'
4/00 348d 2X 21480 4.9 1050 3.8 810 DHIR
All American Fall Calf 2013
Maternal Sister to MGD of Lot 23

\$ _____ Lot 22 Fairdale Wonder Suzy 68224878

Born: 12/04/2022 Tattoo: S340
 Consignor: SPARROW, MICAH & KYLIE PAIGE
 STAMPING GROUND KY

Parent Average PPR: -22 PTAT: +0.5
 PA: +465m +4f +6p -105NM\$

3rd - 5th Dams: '3E94/E95ms'
POT LUCK SB BUTTERFLY ET 903105
 06/03 305d 2X 25100 4.5 1121 3.7 933 DHIR
 08/07 365d 2X 27230 4.7 1291 3.5 951 DHIR
 Lifetime: 2193d 151620m 6642f 5728p
 ALL AMERICAN AGED COW 2007

NOM ALL AMERICAN COMPONENT MERIT COW 2009
 GRAND CHAMPION EASTERN NATIONAL 2007

LA RAINBOW COUNTRY GIRL ET 867590 '2E90'
 4/09 365d 2X 20910 3.1 658 3.0 630 DHIR
 * 4TH SPRING YRLG HFR STATE FAIR OF OK 1998

LA RAINBOW BUTTERFLY ET 798744 '3E03/E93ms'
 5/09 365d 2X 28160 4.0 1126 3.3 934 DHIR
 RES GRAND CHAMP OH STATE FAIR 1996

TOP ACRES C WONDERMENT ET *TM 196880

Genetic Conditions: *TM PT DT WT BH2C
 E90
 PPR: -42 99%R PTAT: +0.5 99%R (12/22)
 PTA: +553m +15f +8p -136NM\$ 99%R (MACE)
 PTA PL: -3.1 SCS: +3.02 DPR: -4.8 SCE: +2.2 LIV: -5.3
 2163 dau. av. 24863 4.1 1014 3.3 821
 1605 class. dau. av. FS:85.3 UDC:0.23 FLC:-0.45
 * ALL AMERICAN JR YRLG BULL 2003
 * 1ST JR YRLG BULL CENTRAL NATIONAL 2003

FAIRDALE CARTER SUNGLOW ETV 68208621

02/04 +83 +84 V87 +82 V86 +80 (11/22)
 Parent Average PPR: +0 PTAT: +0.5
 PA: +376m -7f +4p -73NM\$

R HART BC COLLECTION *TM 189182 E93

Genetic Conditions: *TM PT DT WT BH2C
 PPR: -91 99%R PTAT: -0.1 99%R (12/22)
 PTA: -256m -3f -6p -336NM\$ 99%R (MACE)
 PTA PL: -5.3 SCS: +3.08 DPR: -2.1 SCE: +2.8 LIV: -5.9
TOP ACRES EJ WHIZZBANG 795771
 Genetic Conditions: PT DT MT WT BH2T
 16/09 5E-E93 E94 E95 E93 E95 E92 (12/06) *CERT*
 PPR: +8 80%R PTAT: +0.3 84%R PTA: 14%\$
 05/04 365d 2X 27720 6.0 1670 3.6 985 DHIR
 08/00 365d 2X 28980 5.2 1505 3.5 1011 DHIR
 10/00 365d 2X 27750 5.2 1450 3.4 934 DHIR
 Lifetime: 2627d 168310m 8547f 6068p
 NATIONAL TOTAL PERFORMANCE 1996
 ALL AMERICAN JR 2, 3 & 5 Yr OLD 1992, 1993, 1995

VOELKERS TD CARTER *TM 68119645

Genetic Conditions: *TM PT DT WT BH2T
 PPR: +21 97%R PTAT: +0.8 99%R (12/22)
 PTA: +1012m +23f +18p +38NM\$ 99%R (MACE)
 PTA PL: -0.7 SCS: +3.08 DPR: -3.7 SCE: +2.9 LIV: -1.5
LA RAINBOW BFLY SUNKIST ETV 68139728
 Genetic Conditions: PT DT MT WT BH2C Protein Plus
 09/02 4E-E94 E94 E95 E93 E94 E94 (02/21)
 PPR: -23 70%R PTAT: +0.1 77%R PTA: 5%\$ (GEN)
 05/00 339d 2X 34300 3.6 1227 3.4 1174 DHIR
 06/01 365d 2X 45770 3.4 1577 3.4 1548 DHIR
 07/06 365d 2X 37310 3.8 1405 3.3 1247 DHIR
 08/09 365d 2X 39760 3.7 1452 3.3 1298 DHIR
 Lifetime: 2645d 254,790m 9321f 8770p
 NAT'L TOTAL PERFORMANCE & COW FOR ALL SEASONS 2019
 HM ALL AMERICAN COMPONENT MERIT COW 2020

\$ _____ Lot 23 R Hart Trek 254 68215821

Born: 04/10/2021 Tattoo: R 254
 Consignor: R-HART FARM, WAPAKONETA OH

Parent Average PPR: +77 PTAT: +0.5
 PA: +725m +25f +19p +269NM\$

Bred 7/13/2022 to: (Sexed)
 R N R CARTER POWERBALL 840003129111837
 Genetic Conditions: PT DT MT WT BH2T
 PPR: +66 67%R PTAT: +0.5 71%R (12/22)
 PTA: +386m +1f +1p +222NM\$ 69%R (GEN)
 PTA PL: +4.3 SCS: +2.85 DPR: +1.3 SCE: +2.1 LIV: +2.1

3rd - 8th Dams:
R HART AGENDA CARITA 68123140 'E90/V88ms'
 02/05 365d 2X 21650 5.2 1127 3.9 849 DHIR
 04/02 278d 2X 24070 5.4 1311 3.7 902 DHIR
R HART PC CAREFUL 948250 '2E91/E91ms'
 03/11 365d 2X 23470 5.0 1181 3.5 832 DHIR
 2ND 5 Yr OLD OHIO STATE FAIR 2011
R HART STAR CAREFORE 917879 'V88/E90ms'
 03/02 365d 2X 26580 4.7 1254 3.4 899 DHIR
R HART PLAY CAREFREE 894613 'G79'
 04/00 365d 2X 26740 4.6 1230 3.1 836 DHIR
R HART COMPASSION CORA ET 863357 'V86'
 02/00 365d 2X 21560 4.1 881 3.5 758 DHIR
R HART JET CONSTANCE ET 846563 'V95'

COZY NOOK CARL TREK 840003145184063

Genetic Conditions: PT DT MT WT BH2T
 Not Classified *QUALIFIED SIRE*
 PPR: +89 75%R PTAT: +0.2 80%R (12/22)
 PTA: +1091m +22f +21p +264NM\$ 84%R (GEN)
 PTA PL: +1.7 SCS: +2.92 DPR: +1.2 SCE: +3.3 LIV: +1.5
 34 dau. av. 28146 4.1 1164 3.3 931
 18 class. dau. av. FS:82.2 UDC:-0.03 FLC:0.10

R HART PATTON 129 68196856

Genetic Conditions: PT DT MT WT BH2T
 03/03 V88 V86 V87 V87 V86 E90 (05/21)
 PPR: +65 67%R PTAT: +0.7 75%R
 PTA: +358m +28f +17p +274NM\$ 84%\$ (GEN)
 02/01 343d 2X 22050 4.8 1058 3.4 752 DHIR
 03/02 300d 2X 25850 5.2 1334 3.3 862 DHIR

9th & 10th Dams:

R HART CD CONNIE ET 802799 '2E92/E92ms'
 04/00 365 2X 40390 5.1 2071 4.1 1649 DHIR
GENTLE BREEZE MAT CHRISTINE *TW
 "3E90" E E E E "Elite" "Superior Brood Cow"
 07/11 365d 2X 33190 4.2 1398 3.3 1105 DHIR
 ALL AMERICAN 4 YEAR OLD 1987

KULP-TERRA LUCKY CARL ET 840003139216990

Genetic Conditions: PT DT MT WT BH2T
 Not Classified *QUALIFIED SIRE*
 PPR: +82 87%R PTAT: +0.2 92%R (12/22)
 PTA: +1702m +44f +41p +243NM\$ 94%R (MACE)
 PTA PL: -1.8 SCS: +2.92 DPR: -2.1 SCE: +3.3 LIV: -2.2
COZY NOOK PSLI TREACHEROUS ET 68158594
 Genetic Conditions: PT DT MT WT BH2T
 08/03 E90 E90 E91 +82 V89 E91 (05/22)
 PPR: +94 76%R PTAT: +0.3 82%R Protein Plus
 PTA: +243m +15f +5p +315NM\$ 89%\$ (GEN)
 03/01 365d 2X 32580 4.8 1550 3.8 1236 DHIR
 04/06 331d 2X 31620 4.9 1555 3.8 1189 DHIR
 05/06 365d 2X 35280 4.4 1535 3.7 1288 DHIR
 06/08 365d 2X 37590 4.2 1571 3.6 1356 DHIR
 07/10 305d 2X 37120 4.4 1641 3.4 1270 DHIR
 Lifetime: 2140d 205,620m 9263f 7495p

R HART BIVER PATTON ET 840003132541828

Genetic Conditions: PT DT MT WT BH2T
 Not Classified *QUALIFIED SIRE*
 PPR: +89 79%R PTAT: +0.5 84%R (12/22)
 PTA: +526m +26f +24p +308NM\$ 86%R (GEN)
 PTA PL: +2.0 SCS: +2.92 DPR: +0.0 SCE: +2.4 LIV: -0.6
R HART JACKSON 950 68155206
 04/10 V88 V87 V87 V88 E90 V87 (06/18)
 PPR: +12 47%R PTAT: +0.0 53%R
 PTA: -198m +14f -2p +99NM\$ 52%\$
 01/11 365d 2X 19810 4.8 942 3.5 696 DHIR
 03/04 365d 2X 25900 5.7 1483 3.4 868 DHIR
 04/05 338d 2X 27280 5.4 1485 3.3 893 DHIR

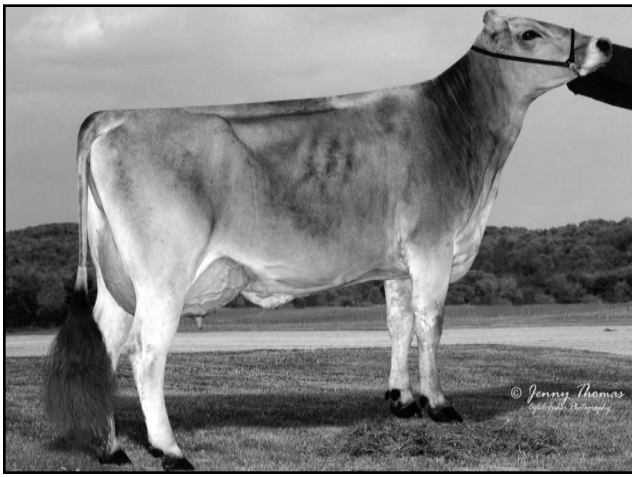

R Hart Brookings Atlanta '2E91/E93ms' Protein Plus
4/02 365d 3X 34298 4.4 1516 3.5 1209 DHIR
MGD of Lot 24, 3rd Dam of Lot 25



Pine Tree Rich Alli 7462 ET 840003139672458 'E91/E91ms'
4/06 365d 2x 47770 4.0 1921 3.2 1528 DHIR
Nom All American Jr 3 Yr Old 2020
Protein Plus - Mat Sister to Dam of Lot 24 & to MGD of 25

\$ _____ Lot 24 🐄 R Hart Calvin 257 ETV 68217182

Born: 06/01/2021 Tattoo: R 257
Consignor: R-HART FARM, WAPAKONETA OH

Genetic Conditions: PT DT MT WT BH2T **UDC:+1.14**
PPR: +101 58%R PTAT: +0.4 65%R **LIV:+0.6 PL:+4.1**
PTA: +423m -4f +18p +221NM\$ 76%\$ (GEN) **DPR:+2.1**

Bred 8/7/2022 to: (Sexed)
BROWN HEAVEN R FAMOUS ET 109109715
Genetic Conditions: PT DT MT WT BH2T
PPR: +4 88%R PTAT: +0.6 92%R (12/22)
PTA: +744m +0f +10p -146NM\$ 94%R (MACE)
PTA PL: -2.0 SCS: +3.09 DPR: -0.8 SCE: +3.2 LIV: -1.1

3rd Dam:
R HART WONDER ALANA ET 68117991 'V85'
03/10 365d 2X 27010 4.5 1220 3.1 842 DHIR
4th Dam: 'V87 - V88ms' *Certified*
BLESSING CURRENCY ANGILA ET 914716
03/02 305d 2X 24730 4.0 987 3.4 830 DHIA
04/09 365d 2X 27550 3.6 980 3.6 980 DHIR
06/01 282d 2X 23350 4.5 1044 3.3 778 DHIR
Lifetime: 1592d 111450m 4513f 3861p

VETSCHS NESTA CALVIN ET 120079480359
Genetic Conditions: PT DT MT WT BH2T
PPR: +68 86%R PTAT: +0.3 85%R (12/22)
PTA: -68m -15f -3p +84NM\$ 88%R (MACE)
PTA PL: +3.5 SCS: +2.88 DPR: +3.1 SCE: +2.6 LIV: +1.9
3175 dau. av. 25591 4.1 1059 3.4 869
2422 class. dau. av. FS:85.7 UDC:1.65 FLC:-0.71

R HART ATLANTAS FUTURE ETV 68178786
Genetic Conditions: PT DT MT WT BH2T
04/05 V87 V87 V88 V87 V85 V87 (10/20)
PPR: +128 69%R PTAT: -0.1 76%R
PTA: +510m +6f +26p +351NM\$ 92%\$ (GEN)
02/00 319d 2X 15410 4.1 626 3.4 530 DHIR
03/00 293d 2X 20820 4.6 965 3.5 735 DHIR
04/00 365d 2X 29810 4.1 1227 3.6 1077 DHIR

5th Dam: '3E91 - E91ms' *Elite*
BLESSING PROPHET ASHTON *TW 863033
04/11 365d 2X 39470 4.2 1653 3.4 1351 DHIR
06/02 356d 2X 35980 4.7 1682 4.0 1422 DHIR
09/08 365d 2X 37770 4.3 1612 3.3 1240 DHIR
Lifetime: 2913d 266,540m 11,195f 9556p
5TH SR 2 Yr 305d 2X PROTEIN HONOR ROLL 2000
1ST SR 2 Yr 365d 2X PROTEIN HONOR ROLL 2000

ACE ENS NESTA 240003663441
Parent Average PPR: +1 PTAT: -0.5
PA: -320m -13f -12p +30NM\$
PA: PL +1.6 SCS: +2.94 DPR: +2.2 SCE: LIV +2.0
VETSCHS CAMELOT CAFINA 110039046022
Genetic Conditions: PT DT MT WT BH2C
PPR: +47 69%R 00%R
PTA: +276m +5f +1p +144NM\$ 61%\$
04/02 322d 2X 24079 4.3 1028 3.1 746 DHIA
05/02 305d 2X 25802 3.9 1010 3.3 845 DHIA
07/11 305d 2X 25863 3.9 1010 3.4 871 DHIA
Lifetime: 3113d 216,238m 8428f 7195p

KIBA ANIBAL FACT ET 000120112742062
Genetic Conditions: PT DT MT WT BH2T
PPR: +137 92%R PTAT: -0.1 92%R (12/22)
PTA: +975m -4f +25p +330NM\$ 95%R (MACE)
PTA PL: +5.3 SCS: +2.59 DPR: +3.9 SCE: +3.1 LIV: +2.3
1486 dau. av. 25059 3.9 987 3.3 831
1143 class. dau. av. FS:83.3 UDC:0.46 FLC:-0.25
R HART BROOKINGS ATLANTA 68136810
Genetic Conditions: PT DT MT WT BH2T
05/00 2E-E91 E92 V86 V87 E90 E93 (09/16)
PPR: +86 83%R PTAT: +0.2 88%R Protein Plus
PTA: +446m +20f +24p +230NM\$ 77%\$ (GEN)
01/11 340d 2X 18660 4.3 796 3.6 678 DHIR
03/01 313d 2X 27810 4.7 1295 3.6 1002 DHIR
04/02 365d 3X 34298 4.4 1516 3.5 1209 DHIR

\$ _____ Lot 25 🐄 Fairdale RHart Jon Bene ETV 68220859

Born: 03/10/2022 Tattoo: S323
Consignor: FAIRDALE FARM LLC & R-HART FARM
OWENTON KY

Parent Average PPR: +149 PTAT: +0.5
PA: +769m +33f +35p +464NM\$
#154 PPR Heifer

3rd - 5th Dams:
R HART BROOKINGS ATLANTA 68136810
05/00 2E-E91 E92 V86 V87 E90 E93 (09/16) Protein Plus
03/01 313d 2X 27810 4.7 1295 3.6 1002 DHIR
04/02 365d 3X 34298 4.4 1516 3.5 1209 DHIR

R HART WONDER ALANA ET 68117991 'V85'
03/10 365d 2X 27010 4.5 1220 3.1 842 DHIR

BLESSING CURRENCY ANGILA ET 914716
'V87 - V88ms' *Certified*
03/02 305d 2X 24730 4.0 987 3.4 830 DHIA
04/09 365d 2X 27550 3.6 980 3.6 980 DHIR
06/01 282d 2X 23350 4.5 1044 3.3 778 DHIR
Lifetime: 1592d 111450m 4513f 3861p

PORTMANN BS BAYS JONMAR 120145720068
Genetic Conditions: PT DT MT WT BH2T
PPR: +169 62%R PTAT: +0.4 64%R (12/22)
PTA: +1127m +42f +37p +520NM\$ 65%R (GEN)
PTA PL: +4.4 SCS: +2.72 DPR: +0.8 SCE: +2.9 LIV: +1.4
0 dau. av.

R HART SILVER 188 68203765
Genetic Conditions: PT DT MT WT BH2T
02/11 V87 V86 V87 +84 V85 V88 (04/22)
PPR: +125 65%R PTAT: +0.6 74%R Protein Plus
PTA: +410m +24f +32p +408NM\$ 95%\$ (GEN)
01/10 294d 2X 21620 4.4 941 3.6 789 DHIR
02/08 305d 2X 30100 4.4 1325 3.8 1143 DHIR

6th Dam: '3E91 - E91ms' *Elite*
BLESSING PROPHET ASHTON *TW 863033
02/09 365d 2X 34170 4.1 1408 3.8 1298 DHIR
04/11 365d 2X 39470 4.2 1653 3.4 1351 DHIR
06/02 356d 2X 35980 4.7 1682 4.0 1422 DHIR
07/05 365d 2X 36170 3.7 1351 3.4 1226 DHIR
09/08 365d 2X 37770 4.3 1612 3.3 1240 DHIR
Lifetime: 2913d 266,540m 11,195f 9556p
5TH SR 2 Yr 305d 2X PROTEIN HONOR ROLL 2000
1ST SR 2 Yr 365d 2X PROTEIN HONOR ROLL 2000

SCHERMA ARROW BAYS ET 120114593495
Not Classified *QUALIFIED SIRE*
PPR: +120 70%R PTAT: +0.2 69%R (12/22)
PTA: +716m +31f +37p +454NM\$ 78%R (MACE)
PTA PL: +3.5 SCS: +2.74 DPR: -1.0 SCE: +2.6 LIV: +2.5
PORTMANN BS SMART JESSIE ET 120125446834
PPR: +58 49%R 00%R
PTA: +676m +6f +16p +59NM\$ 43%\$
02/10 305d 2X 19881 3.5 703 3.6 709 DHIA

LA RAINBOW SWEET SILVER ET 840003129321124
Genetic Conditions: PT DT MT WT BH2T
Not Classified *QUALIFIED SIRE*
PPR: +98 90%R PTAT: +0.6 95%R (12/22)
PTA: +790m +18f +31p +293NM\$ 96%R (MACE)
PTA PL: +1.4 SCS: +2.79 DPR: -0.6 SCE: +2.7 LIV: +0.0
R HART BIVER AMANDA ETV 68175778
Genetic Conditions: PT DT MT WT BH2T
05/02 V89 E90 E91 V86 E90 V87 (05/21)
PPR: +78 72%R PTAT: +0.3 78%R Protein Plus
PTA: +442m +25f +28p +207NM\$ 73%\$ (GEN)
02/01 339d 2X 22000 4.4 967 3.4 738 DHIR
03/02 365d 2X 34600 4.8 1659 3.3 1144 DHIR
04/06 365d 2X 35340 4.7 1665 3.5 1247 DHIR
Lifetime: 1203d 100120m 4652f 3464p

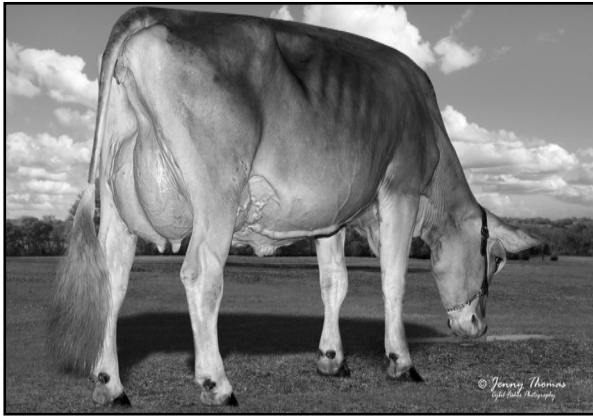

La Rainbow Sweet Silk ETV 'E91/E91ms' *Certified*
3/07 365d 2X 26890 5.3 1425 3.5 929 DHIR
1st 4 Year Old OH State Show 2019
6 Sons in AI - 3rd Dam of Lot 26, MGD of Lot 27

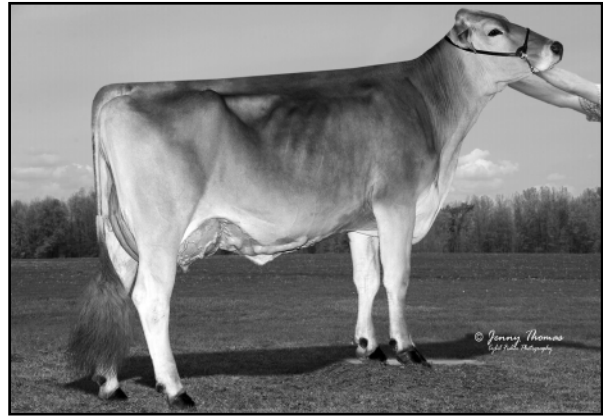

La Rainbow Sweet Smile ETV 'E91/E92ms'
3/01 365d 2X 24320 4.5 1086 3.5 846 DHIR
2nd Sr 3 Year Old OH State Show 2022
2 Sons in AI - MGD of Lot 26, Mat Sis to Dam of Lot 27

\$ _____ Lot 26 🐾 La Rainbow Sweet Rayah ETV 840003263485794

Born: 12/05/2022 Tattoo: 322L
 Consignor: LAMMERS, BRIAN P.
 NEW KNOXVILLE OH

Parent Average PPR: +117 PTAT: +0.9
 PA: +986m +32f +34p +291NM\$ **UDC:+0.86**

Kappa Casein B/B Beta Casein A2/A2
 Full Sister to LA RAINBOW SWEET SUNDANCE at Select Sires

3rd - 6th Dams:

LA RAINBOW SWEET SILK ETV 840003012749362
 05/04 E91 E93 E91 V88 V89 E91 (10/20) *CERT*
 01/09 365d 2X 26240 5.0 1321 3.9 1025 DHIR
 03/07 365d 2X 26890 5.3 1425 3.5 929 DHIR
 * 1ST 4 Yr OLD OH STATE SHOW 2019

LA RAINBOW SWEET SATIN 840003010549495 NC

LA RAINBOW SWEET DENIM 68111656 'V87'
 3/03 365d 2x 23280 4.3 1011 3.6 830 DHIR

LA RAINBOW SWEET VELVET 918102 'V88'
 5/02 365d 2x 27720 4.6 1286 3.7 1013 DHIR

HF DESIGN ET 840003218804016

Genetic Conditions: PT DT MT WT BH2T
 Not Classified
 PPR: +135 61%R PTAT: +0.7 65%R (12/22)
 PTA: +900m +42f +34p +333NM\$ 64%R (GEN)
 PTA PL: +0.2 SCS: +3.03 DPR: +0.6 SCE: LIV: -0.5
 0 dau. av.

LA RAINBOW SWEET SUNRAY ET 840003207119345

Genetic Conditions: PT DT MT WT BH2T
 Not Classified
 PPR: +98 57%R PTAT: +1.0 64%R
 PTA: +1071m +22f +34p +249NM\$ 80%\$ (GEN)

Fresh in February. March Test 81 lbs. milk
 Full Sister to LA RAINBOW SWEET SKIPPER at Select Sires

ELMERS LENNOX ELMSTAR 120132233809

Genetic Conditions: PT DT MT WT BH2T
 Not Classified *QUALIFIED SIRE*
 PPR: +101 73%R PTAT: +0.4 74%R (12/22)
 PTA: -42m +24f +10p +316NM\$ 78%R (MACE)
 PTA PL: +2.1 SCS: +2.97 DPR: +2.0 SCE: +2.3 LIV: +1.4

HF LC CHASING DREAMS ET 840003140967866

Genetic Conditions: PT DT MT WT BH2T
 04/00 V88 E90 V88 +84 E91 V87 (09/22) *CERT*
 PPR: +154 65%R PTAT: +0.6 74%R
 PTA: +1385m +58f +48p +412NM\$ 96%\$ (GEN)
 02/03 365d 2X 26520 4.7 1246 3.6 952 DHIR

LA RAINBOW BFLY SKYHIGH ET 840003200520213

Genetic Conditions: PT DT MT WT BH2T
 PPR: +107 64%R PTAT: +0.5 69%R (12/22)
 PTA: +1128m +31f +35p +310NM\$ 67%R (GEN)
 PTA PL: +0.6 SCS: +2.79 DPR: -0.6 SCE: +2.9 LIV: -0.4

LA RAINBOW SWEET SMILE ETV 840003148069017

Genetic Conditions: PT DT MT WT BH2T
 04/05 E91 E90 E90 E90 E92 (02/23)
 PPR: +106 67%R PTAT: +1.1 72%R
 PTA: +770m +23f +23p +249NM\$ 80%\$ (GEN)
 01/11 305d 2X 18040 4.3 775 3.5 625 DHIR
 03/01 365d 2X 24320 4.5 1086 3.5 846 DHIR
 * 2ND SR 3 Yr OLD OH STATE SHOW 2022

\$ _____ Lot 27 🐾 La Rainbow Sweet Sapphire ETV 840003221039131

Born: 12/12/2021 Tattoo: 151L
 Consignor: LAMMERS, BRIAN P.
 NEW KNOXVILLE OH

Genetic Conditions: PT DT MT WT BH2T
 PPR: +98 58%R PTAT: +1.0 66%R PL: +1.3
 PTA: +651m +36f +25p +356NM\$ 92%\$ (GEN)

GEN: UDC +1.51 Genomic Type Rank 12th
Kappa Casein B/B Beta Casein A2/A2
 Full Sister to LA RAINBOW SWEET SAMURAI at ST Genetics

Bred 3/22/2023 to:

LA RAINBOW SWEET O SULLY ET 840003221039078
 Genetic Conditions: PT DT MT WT BH2T
 PPR: +142 59%R PTAT: +0.8 63%R (12/22)
 PTA: +683m +36f +30p +390NM\$ 62%R (GEN)
 PTA PL: +3.0 SCS: +2.83 DPR: +0.8 SCE: LIV: +0.1

3rd - 5th Dams:

LA RAINBOW SWEET SATIN 840003010549495 NC

LA RAINBOW SWEET DENIM 68111656 'V87'
 3/03 365d 2x 23280 4.3 1011 3.6 830 DHIR

LA RAINBOW SWEET VELVET 918102 'V88'
 5/02 365d 2x 27720 4.6 1286 3.7 1013 DHIR

COZY NOOK DOBOY TANK 68204129

Genetic Conditions: PT DT MT WT BH2T
 Not Classified
 PPR: +104 66%R PTAT: +0.8 70%R (12/22)
 PTA: +750m +36f +26p +394NM\$ 69%R (GEN)
 PTA PL: +2.2 SCS: +2.90 DPR: -0.9 SCE: +2.1 LIV: -0.7
 0 dau. av.

LA RAINBOW SWEET SLEEK ET 840003207119313

Genetic Conditions: PT DT MT WT BH2T
 Not Classified
 PPR: +78 66%R 00%R
 PTA: +547m +30f +22p +218NM\$ 75%\$ (GEN)

SWITZER TALS DRDVL DOBOY ET 840003133889643

Genetic Conditions: PT DT MT WT BH2T
 PPR: +40 86%R PTAT: +1.1 91%R (12/22)
 PTA: +763m +13f +21p +145NM\$ 93%R (MACE)
 PTA PL: +0.3 SCS: +2.94 DPR: -3.1 SCE: +2.2 LIV: -2.3

COZY NOOK PSLI TREACHEROUS ET 68158594

Genetic Conditions: PT DT MT WT BH2T
 08/03 E90 E90 E91 +82 V89 E91 (05/22)
 PPR: +94 76%R PTAT: +0.3 82%R Protein Plus
 PTA: +243m +15f +5p +315NM\$ 89%\$ (GEN)
 03/01 365d 2X 32580 4.8 1550 3.8 1236 DHIR
 04/06 331d 2X 31620 4.9 1555 3.8 1189 DHIR
 05/06 365d 2X 35280 4.4 1535 3.7 1288 DHIR
 06/08 365d 2X 37590 4.2 1571 3.6 1356 DHIR
 07/10 305d 2X 37120 4.4 1641 3.4 1270 DHIR
 Lifetime: 2242d 214,240m 9733f 7868p

HILLTOP ACRES D KICKSTART ET 840003138790773

Genetic Conditions: PT DT MT WT BH2T
 Not Classified *QUALIFIED SIRE*
 PPR: +98 82%R PTAT: +0.8 89%R (12/22)
 PTA: +237m +38f +23p +258NM\$ 90%R (GEN)
 PTA PL: +0.8 SCS: +3.03 DPR: -1.2 SCE: +2.1 LIV: +0.1

LA RAINBOW SWEET SILK ETV 840003012749362

Genetic Conditions: PT DT MT WT BH2T
 05/04 E91 E93 E91 V88 V89 E91 (10/20) *CERT*
 PPR: +102 76%R PTAT: +1.2 81%R
 PTA: +989m +26f +36p +287NM\$ 86%\$ (GEN)
 01/09 365d 2X 26240 5.0 1321 3.9 1025 DHIR
 03/07 365d 2X 26890 5.3 1425 3.5 929 DHIR
 05/00 157d 2X 11090 4.5 498 3.4 381 DHIA
 * 1ST 4 Yr OLD OH STATE SHOW 2019



CIE Double W Em Favor '2e95/E94ms'
3/03 365d 2X 29410 4.5 1329 3.2 941 DHIR
All American 4 Yr Old 2015
Dam of Lot 28

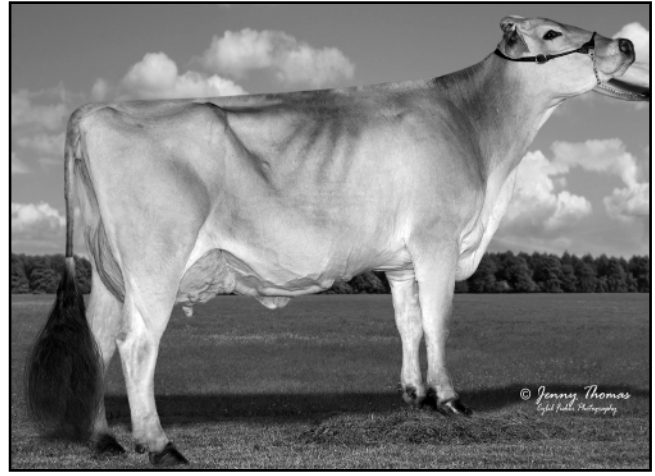

Riedland Lebron Floral 'E94/E94ms' Protein Plus
4/00 365d 3X 32080 4.1 1328 3.7 1176 DHIR
Grand Champion IN State Fair 2018
Dam of Lot 29

\$ _____ Lot 28 Edge View F Flair ETV 68223413

Born: 09/12/2022 Tattoo: M475
 Consignor: MANION, KENNY JOE & KEN MAIN
 COPAKE NY

Parent Average PPR: +28 PTAT: +0.7
 PA: +211m +4f +3p -10NMS

BROWN HEAVEN R FAMOUS ET 109109715

Genetic Conditions: PT DT MT WT BH2T
 PPR: +4 88%R PTAT: +0.6 92%R (12/22)
 PTA: +744m +0f +10p -146NMS 94%R (MACE)
 PTA PL: -2.0 SCS: +3.09 DPR: -0.8 SCE: +3.2 LIV: -1.1
 264 dau. av. 24232 4.0 965 3.3 791
 147 class. dau. av. FS:84.1 UDC:0.29 FLC:1.34

CIE DOUBLE W EM FAVOR 68126278

09/01 2E-E95 E96 E95 E95 E94 E94 (12/19)
 PPR: +50 61%R PTAT: +0.7 67%R
 PTA: -322m +7f -4p +127NMS 57%\$
 01/10 365d 3X 22650 4.2 957 3.5 797 DHIR
 03/03 365d 2X 29410 4.5 1329 3.2 941 DHIR
 04/08 341d 2X 27100 4.4 1188 3.7 1013 DHIR
 05/07 250d 2X 18960 4.9 927 3.9 735 DHIR
 06/07 365d 2X 24580 4.6 1120 4.0 978 DHIR
 08/08 365d 2X 28630 3.9 1116 3.6 1022 DHIR
 Lifetime: 2332d 165510m 7308f 6059p
 * ALL AMERICAN 4 Yr Old 2015
 * HM ALL AMERICAN 5 Yr Old 2016
 * NOM ALL AMERICAN COMP MERIT COW 2019
 * NOM ALL AMERICAN AGED COW 2017
 * RES GRAND CHAMP EASTERN NATIONAL 2015
 * INT CHAMPION SOUTHEAST NATIONAL 2014
 * RES SR CHAMP EASTERN NATIONAL 2015
 * RES INT CHAMP SOUTHWEST NATIONAL 2014

JO-DEE NEMO RICHARD ET 68155420

Genetic Conditions: PT DT MT WT BH2T
 PPR: +24 97%R PTAT: +0.4 98%R (12/22)
 PTA: +1022m -2f +13p -59NMS 99%R (MACE)
 PTA PL: +0.1 SCS: +3.08 DPR: -0.6 SCE: +3.2 LIV: -2.1
BROWN HEAVEN GLENN FANTASY 106157091
 Genetic Conditions: PT DT MT WT BH2T
 *07/02 'EX97' E97 E95 E97 E97 (06/20) Canada
 PPR: +18 82%R 00%R
 PTA: +304m +15f +13p -20NMS 26%\$ (GEN)
 02/04 365d 2X 23104 4.2 974 3.7 866 DHIA
 04/00 365d 2X 30091 3.8 1151 3.6 1096 DHIA
 05/11 365d 2X 35556 4.7 1658 3.4 1208 DHIA
 Lifetime: 1748d 128519m 5710f 4770p
 * ALL AMERICAN AGED COW 2016
 * ALL AMERICAN JR 2, 4, & 5 Yr Old 2012, 2014, 2015
 * RES ALL AMERICAN JR 3 Yr Old 2013

OLSON MEL SCIP EMERGENCY *TM 199362

Genetic Conditions: *TM PT DT WT BH2T
 PPR: +18 94%R PTAT: +0.2 95%R (12/22)
 PTA: -429m +10f -2p +85NMS 97%R (GEN)
 PTA PL: +0.6 SCS: +2.92 DPR: -0.7 SCE: +2.5 LIV: +0.4
IE DOUBLE W FAWN 379326224
 07/05 2E-E90 E93 E92 E90 V86 E90 (06/12)
 PPR: -63 49%R PTAT: +0.4 59%R PTA: 0%\$
 03/05 278d 3X 23130 3.4 794 2.6 612 DHIR
 04/05 365d 3X 25660 3.7 949 3.2 820 DHIR
 05/10 312d 2X 21030 3.9 818 3.1 648 DHIR
 06/10 365d 3X 24170 3.6 869 3.2 781 DHIR
 Lifetime: 1849d 117000m 4347f 3620p

\$ _____ Lot 29 Blessing Mort Osborn Lora ETV 68223916

Born: 06/13/2022 Tattoo: 205
 Consignor: BLESSING FARM, REX MORT & BOB
 OSBORN, FT. WAYNE IN

Parent Average PPR: -16 PTAT: +0.8
 PA: -155m -13f -5p -99NMS

3rd - 6th Dams:

RIEDLAND DENMARK FLOSSIE ET 955403 'E90'
 03/06 365d 3X 30170 3.6 1086 3.3 1006 DHIR

KRUSES JETWAY FLOWER ET 894778 '2E90/E92ms'
 04/10 365d 3X 25100 3.9 967 3.3 832 DHIR

KRUSES GK JADE FANTASY VIX ET 789702
 *4E94 - Superior Brood Cow
 06/02 365d 2X 26400 4.7 1242 3.9 1028 DHIR
 ALL AMERICAN AGED COW 1995

KRUSES BEAUTICIAN VIXIE *TA 644583
 *5E90 - Superior Brood Cow
 06/04 357d 2X 18680 4.6 857 3.3 617 DHIR
 ALL AMERICAN 4 Yr Old 1981

HILLTOP ACRES B DAREDEVIL ET 840003012559129

Genetic Conditions: PT DT MT WT BH2T
 PPR: -41 95%R PTAT: +0.8 98%R (12/22)
 PTA: +351m -16f +5p -129NMS 98%R (MACE)
 PTA PL: -1.2 SCS: +3.23 DPR: -3.9 SCE: +2.6 LIV: -2.5
 933 dau. av. 24363 4.1 990 3.3 811
 612 class. dau. av. FS:84.5 UDC:1.66 FLC:0.58

RIEDLAND LEBRON FLORAL 71613062

05/09 E94 E94 E93 E94 E93 E94 (06/18) Protein Plus
 PPR: +10 44%R PTAT: +0.8 49%R PTA: 18%\$
 02/01 270d 3X 17890 4.6 828 3.6 637 DHIR
 03/00 304d 3X 20740 4.3 887 3.6 747 DHIR
 04/00 365d 3X 32080 4.1 1328 3.7 1176 DHIR
 05/05 365d 2X 30340 4.0 1216 3.5 1056 DHIR
 06/10 365d 2X 25150 4.9 1222 3.6 907 DHIR
 07/10 365d 2X 27530 5.2 1429 3.7 1006 DHIR
 Lifetime: 2188d 162820m 7332f 5859p
 * GRAND CHAMPION IN STATE FAIR 2018
 * 1ST 5 Yr Old IN STATE SHOW & FAIR 2018
 * 1ST 4 Yr Old IN STATE SHOW & FAIR 2017

SHILOH JACKSON BRADY ET *TM 72341784

Genetic Conditions: PT DT MT WT BH2T
 PPR: -29 87%R PTAT: -0.1 87%R (12/22)
 PTA: +633m -11f +8p +6NMS 92%R (GEN)
 PTA PL: -0.3 SCS: +3.07 DPR: -3.0 SCE: +2.6 LIV: -1.7
HILLTOP ACRES BOSE DIXLAND ET 68154378
 Genetic Conditions: PT DT MT WT BH2C
 08/06 3E-E93 E95 E92 E91 E91 E93 (02/22)
 PPR: +52 77%R PTAT: +1.0 82%R Protein Plus
 PTA: +422m +29f +19p +100NMS 52%\$ (GEN)
 04/05 365d 3X 47040 4.8 2235 3.6 1694 DHIR
 05/11 365d 3X 45480 5.2 2353 3.5 1605 DHIR
 07/00 327d 3X 37370 6.0 2259 3.6 1341 DHIR
 08/01 365d 3X 44160 5.4 2391 3.6 1585 DHIR
 Lifetime: 2369d 258,580m 13351f 9470p

R N R SUPREME LEBRON *TM (W) 68118725 E90

Genetic Conditions: *TM PT DT WC BH2T
 PPR: -23 90%R PTAT: +0.4 94%R (12/22)
 PTA: -954m -8f -29p -202NMS 94%R (GEN)
 PTA PL: -0.2 SCS: +3.01 DPR: +2.0 SCE: +3.4 LIV: +1.1
RIEDLAND FAUST FLOWER 65365740
 05/03 2E-E91 E92 E90 E91 E90 E92 (08/14)
 PPR: +7 42%R PTAT: +1.0 57%R PTA: 25%\$
 02/01 365d 3X 24060 4.1 987 3.6 860 DHIR
 03/03 292d 3X 19210 4.5 871 3.8 729 DHIR
 04/04 365d 3X 31460 4.3 1343 3.5 1102 DHIR
 06/00 365d 3X 21550 3.9 845 3.6 782 DHIR
 07/04 287d 3X 17880 4.0 714 3.6 643 DHIR
 Lifetime: 1912d 128010m 5357f 4643p

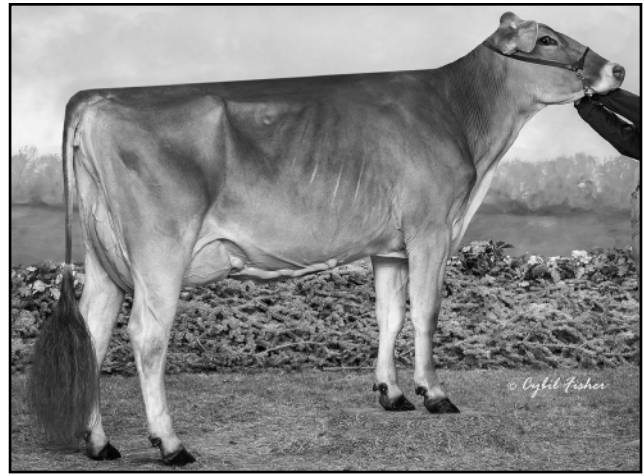

Dublin-Hills Treats '2E94/E94ms'
6/10 359d 2X 33430 5.0 1657 3.7 1242 DHIR
All American 4 Yr Old 2008 & Component Merit Cow 2011
MGD of Lot 30, 3rd Dam of Lots 31 & 32

Cutting Edge D Twitter ETV 'E90/E90ms'
3/01 365d 2X 22500 4.4 986 3.7 839 DHIR
Hon Men All American Jr 3 Yr Old 2021
Dam of Lot 31

\$ _____ Lot 30 Edge View SW Teresa 68220388

Born: 03/15/2022 Tattoo: M402
 Consignor: MANION, KENNY JOE & KEN MAIN
 COPAKE NY

Parent Average PPR: +24 PTAT: +0.7
 PA: -137m +0f +9p -24NM\$

3rd - 6th Dam:
DUBLIN-HILLS TWEETERS 911114 'E90 - Certified'
 06/11 356d 2X 28070 4.0 1117 2.9 821 DHIA
 Lifetime: 2466d 170400m 6903f 5616p

DUBLIN-HILLS TWEETY 870662 '2E90'
 07/01 302d 2X 23280 4.8 1111 3.1 727 DHIA
 NOM ALL AMERICAN JR BEST 3 FMLS MEMBER 1998

DUBLIN-HILLS DOTSON DEETY 849646 'V88'
 04/02 305d 2X 25820 4.3 1098 3.8 983 DHIR

TOWPATH PRETUS FRAN 822905 '2E90 - CERT'
 06/11 310d 2X 27670 4.7 1311 3.6 987 DHIR
 RESERVE GRAND CHAMPION MD STATE SHOW 1997

CUTTING EDGE SECRET WEAPON 68193312

Genetic Conditions: PT DT MT WT BH2T
 PPR: +10 65%R PTAT: +0.8 70%R (12/22)
 PTA: -378m -12f +3p -115NM\$ 68%R (GEN)
 PTA PL: -0.3 SCS: +2.84 DPR: -0.8 SCE: +1.8 LIV: -0.9
 0 dau. av.

CUTTING EDGE C TRISHA ETV 68197537

02/09 V88 V87 V88 V89 V86 E90 (06/21)
 PPR: +41 50%R PTAT: +0.6 55%R
 PTA: +105m +12f +15p +67NM\$ 44%\$
 02/05 330d 2X 21200 4.6 980 3.9 830 DHIR
 03/05 157d 2X 11640 4.4 515 3.7 433 DHIR

LA RAINBOW BFLY DYNAMITE ETV 840003129321096

Genetic Conditions: *TM PT DT MT WT BH2T
 PPR: +11 96%R PTAT: +0.5 98%R (12/22)
 PTA: -638m -20f -2p +19NM\$ 99%R (MACE)
 PTA PL: +2.5 SCS: +2.67 DPR: -0.9 SCE: +2.2 LIV: +0.2
VOELKERS DURANGO SASHA 68148090
 Genetic Conditions: PT DT MT WT BH2T
 09/09 4E-E94 E95 E96 E95 E93 (08/22) *CERT*
 PPR: +28 71%R PTAT: +0.6 79%R Protein Plus
 PTA: +377m -3f +14p -79NM\$ 16%\$ (GEN)
 05/07 365d 2X 36860 6.8 2523 3.7 1361 DHIR
 07/04 365d 2X 33250 4.2 1411 3.7 1223 DHIR
 Lifetime: 2075d 168740m 8272f 6156p
 * RES ALL AMERICAN Sr 3 Yr Old 2016
 * NOM ALL AMERICAN 4 Yr Old 2017
 * NOM ALL AMERICAN Sr BEST 3 FMLS MEMBER 2017

SHILOH BROOKNGS CADENCE ET *TM 71130650

Genetic Conditions: PT DT MT WT BH2T
 Not Classified *QUALIFIED SIRE*
 PPR: +84 98%R PTAT: +0.6 99%R (12/22)
 PTA: +764m +29f +30p +301NM\$ 99%R (MACE)
 PTA PL: +1.8 SCS: +2.81 DPR: -2.1 SCE: +2.1 LIV: -0.7
DUBLIN-HILLS TREATS 932485
 Genetic Conditions: PT DT MT WT BH2T
 09/00 2E-E94 E96 E93 E92 E93 E94 (07/13)
 PPR: -55 80%R 00%R PTA: 1%\$ Protein Plus
 02/08 351d 2X 27300 4.5 1241 3.5 967 DHIR
 03/09 337d 2X 25980 4.5 1180 3.7 967 DHIR
 04/11 365d 2X 24090 4.7 1141 3.7 890 DHIR
 06/10 359d 2X 33430 5.0 1657 3.7 1242 DHIR
 Lifetime: 2044d 153910m 6951f 5739p
 * ALL AMERICAN 4 Yr Old 2008 & COMP MERIT Cow 2011
 * HM ALL AMERICAN COMP MERIT Cow 2012

\$ _____ Lot 31 Edge View J Tracy 68223430

Born: 09/02/2022 Tattoo: M449
 Consignor: MANION, KELLY JO
 SCOTTSVILLE KY

Parent Average PPR: +11 PTAT: +0.5
 PA: -250m -10f -7p -4NM\$

3rd - 5th Dams:
DUBLIN-HILLS TREATS 932485
 09/00 2E-E94 E96 E93 E92 E93 E94 (07/13)
 06/10 359d 2X 33430 5.0 1657 3.7 1242 DHIR
 Lifetime: 2044d 153910m 6951f 5739p
 ALL AMERICAN COMP MERIT Cow 2011, HM AA 2012
 ALL AMERICAN 4 Yr Old 2008
 HM ALL AMERICAN 5 Yr Old 2009
 NOM ALL AMERICAN Jr 3 Yr Old 2007 & AGED Cow 2010

DUBLIN-HILLS TWEETERS 911114 'E90 - Certified'
 06/11 356d 2X 28070 4.0 1117 2.9 821 DHIA
 Lifetime: 2466d 170400m 6903f 5616p

DUBLIN-HILLS TWEETY 870662 '2E90'
 07/01 302d 2X 23280 4.8 1111 3.1 727 DHIA
 NOM ALL AMERICAN JR BEST 3 FMLS MEMBER 1998

TRIANGLE ACRES CARTER JUKE 840003139214232

Genetic Conditions: PT DT MT WT BH2T
 PPR: +25 80%R PTAT: +0.5 85%R (12/22)
 PTA: -162m -2f -5p +19NM\$ 88%R (GEN)
 PTA PL: +2.2 SCS: +2.74 DPR: -0.2 SCE: +2.8 LIV: +0.9
 58 dau. av. 22635 4.2 950 3.4 771
 35 class. dau. av. FS:83.4 UDC:0.92 FLC:1.06

CUTTING EDGE D TWITTER ETV 68193229

03/09 E90 V88 E90 E90 V89 E90 (01/22)
 PPR: -1 73%R 00%R PTA: 25%\$ (GEN)
 02/02 287d 2X 18360 4.0 738 3.5 650 DHIR
 03/01 365d 2X 22500 4.4 986 3.7 839 DHIR
 * ALL AMERICAN Sr BEST 3 FMLS MEMBER 2021
 * HM ALL AMERICAN Jr 3 Yr Old 2021
 * RES INT CHAMP NORTHEAST NATIONAL 2021
 * 1st 4 Yr Old NORTHEAST NATIONAL 2022
 * 3RD Jr 3 Yr Old INTERNATIONAL 2021
 * 1ST Jr 3 Yr Old NORTHEAST NATIONAL 2021

VOELKERS TD CARTER *TM 68119645

Genetic Conditions: *TM PT DT MT WT BH2T
 PPR: +21 97%R PTAT: +0.8 99%R (12/22)
 PTA: +1012m +23f +18p +38NM\$ 99%R (MACE)
 PTA PL: -0.7 SCS: +3.08 DPR: -3.7 SCE: +2.9 LIV: -1.5
TRIANGLE ACRES DRK JUPITER 840003125428862
 Genetic Conditions: PT DT MT WT BH2T
 06/03 2E-E94 E94 E95 E94 E93 E93 (07/21)
 PPR: -1 70%R PTAT: +0.5 77%R
 PTA: -592m -21f -20p -46NM\$ 21%\$ (GEN)
 02/11 365d 2X 23330 4.3 1012 3.7 856 DHIR
 04/11 325d 2X 25620 4.8 1217 3.4 860 DHIR
 Lifetime: 1492d 102240m 4764f 3587p
 * GRAND CHAMPION MIDWEST SPRING SHOW 2021
 * RES GRAND CHAMP IOWA DELCO CLASSIC 2020

LA RAINBOW BFLY DYNAMITE ETV 840003129321096

Genetic Conditions: *TM PT DT MT WT BH2T
 PPR: +11 96%R PTAT: +0.5 98%R (12/22)
 PTA: -638m -20f -2p +19NM\$ 99%R (MACE)
 PTA PL: +2.5 SCS: +2.67 DPR: -0.9 SCE: +2.2 LIV: +0.2
CUTTING EDGE T TRUDY ET 68156100
 Genetic Conditions: PT DT MT WT BH2C
 05/02 E91 E91 E92 E92 V88 E91 (11/18)
 PPR: -50 73%R PTAT: +0.2 79%R PTA: 2%\$ (GEN)
 02/06 315d 2X 20630 5.1 1048 3.6 744 DHIR
 03/05 365d 2X 22490 4.9 1111 3.4 756 DHIR
 04/11 365d 2X 25680 4.4 1134 3.6 930 DHIR
 * HM ALL AMERICAN Sr 2 Yr Old 2016
 * 3RD Sr 2 Yr Old INTERNATIONAL 2016
 * 2ND Sr 2 Yr Old EASTERN NATIONAL 2016

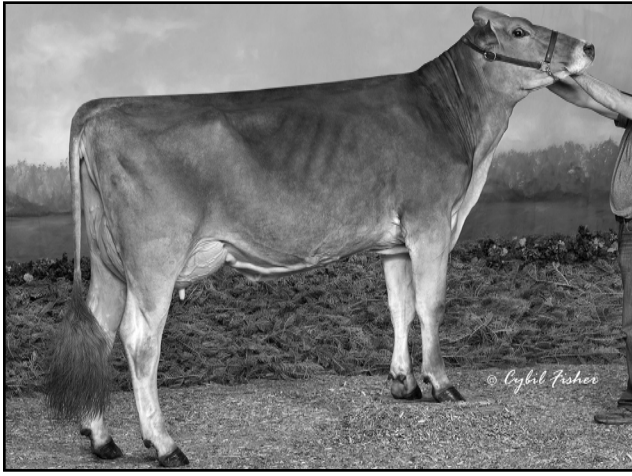

Cutting Edge S Tease ET 'E90/V88ms'
3/06 365d 2X 28260 4.9 1381 3.5 988 DHIR
Hon Men All American Jr 2 Yr Old 2013
MGD of Lot 32



Top acres Pilot Gaisty OCS ET '2E92/E92ms' *Certified*
2/03 365d 2X 32020 2.9 943 3.2 1030 DHIR
Hon Men All American Jr 2 Yr Old 2007
Nom All American Aged Cow 2011 - MGD of Lot 33

\$ _____ Lot 32 Hills Valley Thunder Tigger 68211167

Born: 12/03/2020 Tattoo: H830
 Consignor: ALBERT, ELLIE, KEYESPORT IL

Parent Average PPR: -11 PTAT: +0.4
 PA: -52m -10f -6p -100NMS
 * 1ST WINTER YRLG HFR IL STATE FAIR 2022
 Fresh 1/3/2023

3rd - 5th Dams:

DUBLIN-HILLS TREATS 932485
 09/00 2E-E94 E96 E93 E92 E93 E94 (07/13)
 06/10 359d 2X 33430 5.0 1657 3.7 1242 DHIR
 Lifetime: 2044d 153910m 6951f 5739p
 ALL AMERICAN COMP MERIT COW 2011, HM AA 2012
 ALL AMERICAN 4 YR OLD 2008
 HM ALL AMERICAN 5 YR OLD 2009
 NOM ALL AMERICAN JR 3 YR OLD 2007 & AGED COW 2010

DUBLIN-HILLS TWEETERS 911114 'E90 - Certified'
 06/11 356d 2X 28070 4.0 1117 2.9 821 DHIA
 Lifetime: 2466d 170400m 6903f 5616p

DUBLIN-HILLS TWEETY 870662 '2E90'
 07/01 302d 2X 23280 4.8 1111 3.1 727 DHIA
 NOM ALL AMERICAN JR BEST 3 FMLES MEMBER 1998

HARTS THUNDER *TM 68113037

Genetic Conditions: *TM PT DT WT BH2T
 PPR: +71 97%R PTAT: +0.4 98%R (12/22)
 PTA: +692m +11f +22p +264NMS 99%R (MACE)
 PTA PL: +1.9 SCS: +3.20 DPR: -0.5 SCE: +2.0 LIV: +2.0
 786 dau. av. 23994 3.9 939 3.4 804
 474 class. dau. av. FS:84.5 UDC:0.90 FLC:-0.57

HILLS VALLEY BONANZA TIGER ET 840003012708671

Genetic Conditions: PT DT MT WT BH2T
 05/11 E91 E90 E91 E91 E90 E91 (09/19)
 PPR: -93 70%R PTAT: +0.4 76%R PTA: 0%\$ (GEN)
 02/03 227d 2X 12700 4.9 623 3.1 399 DHIR
 03/08 272d 2X 17750 4.2 737 3.2 576 DHIR
 04/08 342d 2X 24600 3.8 936 3.0 748 DHIR
 05/09 286d 2X 21650 3.4 741 3.0 649 DHIR
 07/01 282d 2X 21820 3.5 760 3.0 664 DHIR

SUN-MADE VIGOR ET *TM 195618

Genetic Conditions: *TM PT DT WT BH2T
 PPR: +42 99%R PTAT: -0.1 99%R (12/22)
 PTA: -10m -17f +2p +211NMS 99%R (MACE)
 PTA PL: +3.9 SCS: +2.76 DPR: +0.4 SCE: +2.5 LIV: +4.7
BAIL-MIK P LADY LIBERTY ET 960337
 Genetic Conditions: PT DT MT WT BH2T
 10/02 2E-E91 E92 E90 V88 E91 E91 (06/16) *CERT*
 PPR: +122 80%R PTAT: +0.2 83%R Protein Plus
 PTA: +1165m +30f +36p +356NMS 92%\$ (GEN)
 02/03 365d 2X 38166 4.7 1785 3.5 1323 DHIR
 07/03 365d 2X 50769 3.8 1921 3.3 1661 DHIA
 1ST JR 2 YR OLD 305d 2X MILK HONOR ROLL 2010
 3RD JR 2 YR OLD 305d 2X FAT HONOR ROLL 2010
 1ST JR 2 YR OLD 305d 2X PROTEIN HONOR ROLL 2010

MORT LEGACY BONANZA *TM 197225

Genetic Conditions: *TM PT DT WT BH2T
 PPR: -95 96%R PTAT: -0.1 97%R (12/22)
 PTA: -918m -28f -31p -415NMS 98%R (GEN)
 PTA PL: -0.6 SCS: +3.18 DPR: -0.2 SCE: +3.4 LIV: +0.1
CUTTING EDGE S TEASE ET 68132601
 Genetic Conditions: PT DT MT WT BH2T
 03/08 E90 E91 E92 E90 E90 V88 (11/14)
 PPR: -21 72%R PTAT: +0.7 78%R PTA: 2%\$ (GEN)
 02/04 365d 2X 20560 4.9 1003 3.5 711 DHIR
 03/06 365d 2X 28260 4.9 1381 3.5 988 DHIR
 * HM ALL AMERICAN JR 2 YR OLD 2013
 * 1ST JR 2 YR OLD EASTERN NATIONAL 2013
 * 2ND SPRING YRLG HFR EASTERN NATIONAL 2012

\$ _____ Lot 33 Blessing Famous Gypsy ETV 68225419

Born: 09/14/2022 Tattoo: 220
 Consignor: BLESSING FARMS
 FT WAYNE IN

Parent Average PPR: -26 PTAT: +0.7
 PA: +285m -5f -2p -172NMS

3rd & 4th Dams:

BO JOY ENSIGN GREDEL 843896
 15/02 5E-E94 E93 E94 E92 E96 E94 (10/09)
 04/11 365d 2X 30190 4.6 1384 3.4 1039 DHIR
 06/10 365d 2X 27220 4.9 1337 3.1 855 DHIR
 Lifetime: 1373d 100220m 4242f 3323p
 * ALL AMERICAN PRODUCE OF DAM MEMBER 2002
 * RES ALL AMERICAN JR 3,4,5 Yr OLD 1997,1998,1999
 * HM ALL AMERICAN AGED COW 2002

BO JOY EMORY GRETCHEN 822912
 07/00 2E-E93 E95 E95 E93 E91 E93 (07/99)
 04/02 305d 2X 20840 4.5 939 3.6 758 DHIR
 06/07 365d 2X 28440 4.4 1263 3.5 983 DHIR
 * HM ALL AMERICAN SR BEST 3 FMLES MEMBER 1999
 * NOM ALL AMERICAN AGED COW 1999

BROWN HEAVEN R FAMOUS ET 109109715

Genetic Conditions: PT DT MT WT BH2T
 PPR: +4 88%R PTAT: +0.6 92%R (12/22)
 PTA: +744m +0f +10p -146NMS 94%R (MACE)
 PTA PL: -2.0 SCS: +3.09 DPR: -0.8 SCE: +3.2 LIV: -1.1
 264 dau. av. 24232 4.0 965 3.3 791
 147 class. dau. av. FS:84.1 UDC:0.29 FLC:1.34

RAD-ICAL CP GROOVY ETV 68186732

Genetic Conditions: PT DT MT WT BH2C
 05/04 2E-E91 E90 E93 V89 E90 E91 (07/22)
 PPR: -55 70%R PTAT: +0.7 78%R PTA: 4%\$ (GEN)
 02/02 365d 2X 21750 4.3 942 3.4 731 DHIR
 03/03 365d 2X 22870 4.8 1109 3.5 792 DHIR
 04/08 365d 2X 23160 5.1 1187 3.3 773 DHIR
 * 1ST SPRING YRLG HFR SOUTHEAST NATIONAL 2018
 * 1ST SPRING YRLG HFR IN STATE FAIR 2018
 * 1ST SPRING YRLG HFR IN STATE SHOW 2018

JO-DEE NEMO RICHARD ET 68155420

Genetic Conditions: PT DT MT WT BH2T
 PPR: +24 97%R PTAT: +0.4 98%R (12/22)
 PTA: +1022m -2f +13p -59NMS 99%R (MACE)
 PTA PL: +0.1 SCS: +3.08 DPR: -0.6 SCE: +3.2 LIV: -1.2
BROWN HEAVEN GLENN FANTASY 106157091
 Genetic Conditions: PT DT MT WT BH2T
 *07/02 'EX97' E97 E95 E97 E97 (06/20) Canada
 PPR: +18 82%R 00%R
 PTA: +304m +15f +13p -20NMS 26%\$ (GEN)
 02/04 365d 2X 23104 4.2 974 3.7 866 DHIA
 04/00 365d 2X 30091 3.8 1151 3.6 1096 DHIA
 05/11 365d 2X 35556 4.7 1658 3.4 1208 DHIA
 Lifetime: 1748d 128519m 5710f 4770p
 * ALL AMERICAN AGED COW 2016
 * ALL AMERICAN JR 2, 4, & 5 Yr Old 2012, 2014, 2015
 * RES ALL AMERICAN JR 3 Yr Old 2013

VOELKERS WNDT CHILLI PEPPER*TM 68120371

Genetic Conditions: *TM PT DT WT BH2T
 PPR: -51 97%R PTAT: +0.7 98%R (12/22)
 PTA: +108m +7f -6p -182NMS 99%R (MACE)
 PTA PL: -2.1 SCS: +3.31 DPR: -2.5 SCE: +2.7 LIV: -3.4
TOP ACRES PILOT GAISTY OCS ET 944613
 06/02 2E-E92 E91 E92 E90 E92 E92 (05/11) *CERT*
 PPR: -44 59%R PTAT: +0.5 67%R PTA: 11%\$
 02/03 365d 2X 32020 2.9 943 3.2 1030 DHIR
 05/06 305d 2X 27950 3.8 1073 2.9 819 DHIR
 * RES ALL AMERICAN PRODUCE OF DAM MEMBER 2011
 * HM ALL AMERICAN JR 2 Yr Old 2007
 * NOM ALL AMERICAN AGED COW 2011

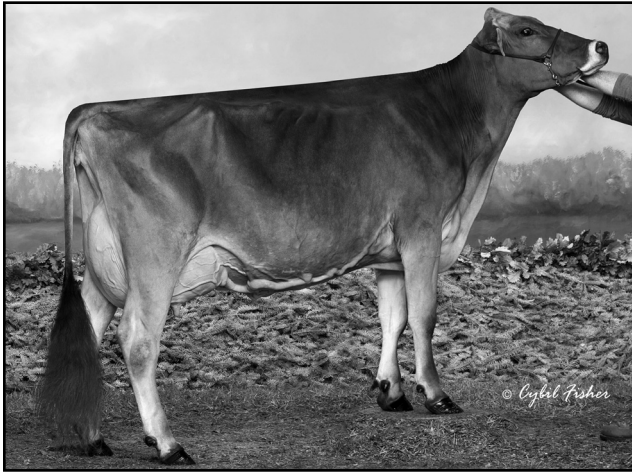

Kruses Victor Jiterbug ET 'E91/E91ms'
4/06 294d 2X 21170 4.2 886 3.6 756 DHIR
Hon Men All American Sr 3 Yr Old 2016
Dam of Lots 34 & 35

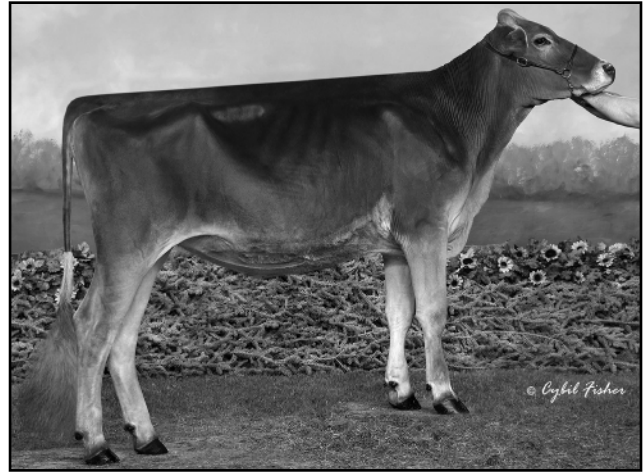

Kruses Carter Jive ETV 68211836
Nominated All American Fall Yrlg Hfr 2022
Full sister to Lot 35, Mat Sister to Lot 34

\$ _____ Lot 34 Kruses Acc For Joslyn ETV 68225644

Born: 09/12/2022 Tattoo: 028
 Consignor: ACCLAIMED SWISS/KRUSE, RICK EARLVILLE IA

Parent Average PPR: -38 PTAT: +1.0
 PA: -174m -10f -8p -180NMS

3rd - 7th Dams:

R KRUSES STARBUCK JOYFUL 914171 '2E94/E93ms'
 05/07 365d 2X 31570 4.4 1384 3.3 1036 DHIR
 Lifetime: 1945d 118720m 5188f 4145p

KRUSES PRELUDE JOLYN 885467 '2E93/E93ms'
 06/08 365d 2X 27600 5.3 1458 3.3 921 DHIR
 HON MEN ALL AMERICAN JR 3 Yr OLD 2002

KRUSES JETWAY JACLYN 859482 '3E91 - Certified'
 07/08 305d 2X 22110 4.3 948 3.4 752 DHIA

KRUSES JADE JACKIE VIX ET 813143 '3E93'
 07/09 363d 2X 24940 4.5 1110 3.4 852 DHIR

KRUSES BEAUTICIAN VIXIE *TA 644583 '5E90 - SBC'
 ALL AMERICAN 3 & 4 Yr OLD 1980, 1981
 GRAND CHAMPION CENTRAL NATIONAL 1980, 1981

CUTTING EDGE T FOREMOST 68171744 'V89'

Genetic Conditions: PT DT MT WT BH2T
 PPR: -37 83%R PTAT: +0.8 88%R (12/22)
 PTA: -71m -12f -6p -161NMS 90%R (GEN)
 PTA PL: -0.9 SCS: +3.02 DPR: -2.2 SCE: LIV: -1.0
 62 dau. av. 24090 4.1 982 3.4 817
 62 class. dau. av. FS:85.4 UDC:0.75 FLC:0.78

KRUSES VICTOR JITERBUG ET 68146344

Genetic Conditions: PT DT MT WT BH2T
 03/11 E91 V88 E92 E91 E90 E91 (11/16)
 PPR: -37 75%R PTAT: +1.1 81%R PTA: 4%\$ (GEN)
 02/02 365d 2X 18290 4.5 825 3.5 632 DHIR
 03/07 293d 2X 16680 4.6 761 3.3 551 DHIR
 04/06 294d 2X 21170 4.2 886 3.6 756 DHIR
 * HM ALL AMERICAN Sr 3 Yr Old 2016
 * HM ALL AMERICAN WINTER YRLG HFR 2014
 * HM ALL AMERICAN Sr BEST 3 FMLS MEMBER 2016
 * NOM ALL AMERICAN Sr 2 Yr Old 2015
 * 3RD Sr 3 Yr Old INTERNATIONAL 2016
 * 6TH Sr 2 Yr Old INTERNATIONAL 2015
 * 3RD WINTER YRLG HFR INTERNATIONAL 2014
 * 1ST WINTER YRLG HFR IA STATE FAIR 2014

CUTTING EDGE THUNDER *TM 68121893

Genetic Conditions: *TM PT DT WT BH2T
 PPR: -10 95%R PTAT: +0.1 97%R (12/22)
 PTA: -510m -14f -13p -111NMS 98%R (MACE)
 PTA PL: +1.7 SCS: +2.84 DPR: +0.7 SCE: +3.0 LIV: +2.0
CUTTING EDGE ELITE FAYANN 68132614
 03/06 E90 V89 E92 V87 E90 E90 (11/14)
 PPR: -37 57%R PTAT: +0.9 62%R PTA: 4%\$
 02/03 281d 2X 16830 3.7 629 3.1 522 DHIR
 03/02 301d 2X 21030 4.0 831 3.2 679 DHIR
 * ALL AMERICAN Jr 3 Yr Old 2014
 * INT CHAMPION INTERNATIONAL 2014
 * 1ST & 1ST BU Jr 3 Yr Old INTERNATIONAL 2014

SCF JET VICTOR TWIN *TM 196304 E90

Genetic Conditions: *TM PT DT WT BH2T
 PPR: -71 94%R PTAT: +0.6 97%R (12/22)
 PTA: +114m -6f -4p -284NMS 97%R (GEN)
 PTA PL: -3.9 SCS: +3.42 DPR: -2.2 SCE: +3.7 LIV: -4.3
KRUSES RIVER JAMAICA ET 961097
 Genetic Conditions: PT DT MT WT BH2T
 04/10 E91 V89 E93 E90 E90 E92 (11/12)
 PPR: +36 61%R PTAT: +0.8 69%R PTA: 20%\$
 02/01 357d 2X 18220 4.7 852 3.4 616 DHIR
 03/02 352d 2X 25310 4.3 1079 3.4 868 DHIR
 04/04 365d 2X 29710 4.0 1186 3.4 1005 DHIR
 05/07 157d 2X 11080 4.1 458 3.3 368 DHIR
 * GRAND CHAMPION IA STATE FAIR 2011
 * 1ST Sr 3 Yr Old IA STATE FAIR 2011

\$ _____ Lot 35 Kruses Acc C Jayla ETV 68225649

Born: 12/06/2022 Tattoo: 032
 Consignor: ACCLAIMED SWISS/KRUSE, RICK EARLVILLE IA

Parent Average PPR: -9 PTAT: +1.0
 PA: +368m +8f +4p -80NMS

3rd - 7th Dams:

R KRUSES STARBUCK JOYFUL 914171 '2E94/E93ms'
 05/07 365d 2X 31570 4.4 1384 3.3 1036 DHIR
 Lifetime: 1945d 118720m 5188f 4145p

KRUSES PRELUDE JOLYN 885467 '2E93/E93ms'
 06/08 365d 2X 27600 5.3 1458 3.3 921 DHIR
 HON MEN ALL AMERICAN JR 3 Yr Old 2002

KRUSES JETWAY JACLYN 859482 '3E91 - Certified'
 07/08 305d 2X 22110 4.3 948 3.4 752 DHIA

KRUSES JADE JACKIE VIX ET 813143 '3E93'
 07/09 363d 2X 24940 4.5 1110 3.4 852 DHIR

KRUSES BEAUTICIAN VIXIE *TA 644583 '5E90 - SBC'
 ALL AMERICAN 3 & 4 Yr Old 1980, 1981
 GRAND CHAMPION CENTRAL NATIONAL 1980, 1981

VOELKERS TD CARTER *TM 68119645

Genetic Conditions: *TM PT DT WT BH2T
 PPR: +21 97%R PTAT: +0.8 99%R (12/22)
 PTA: +1012m +23f +18p +38NMS 99%R (MACE)
 PTA PL: -0.7 SCS: +3.08 DPR: -3.7 SCE: +2.9 LIV: -1.5
 1331 dau. av. 24940 4.1 1013 3.3 819
 851 class. dau. av. FS:85.0 UDC:0.62 FLC:0.65

KRUSES VICTOR JITERBUG ET 68146344

Genetic Conditions: PT DT MT WT BH2T
 03/11 E91 V88 E92 E91 E90 E91 (11/16)
 PPR: -37 75%R PTAT: +1.1 81%R PTA: 4%\$ (GEN)
 02/02 365d 2X 18290 4.5 825 3.5 632 DHIR
 03/07 293d 2X 16680 4.6 761 3.3 551 DHIR
 04/06 294d 2X 21170 4.2 886 3.6 756 DHIR
 * HM ALL AMERICAN Sr 3 Yr Old 2016
 * HM ALL AMERICAN WINTER YRLG HFR 2014
 * HM ALL AMERICAN Sr BEST 3 FMLS MEMBER 2016
 * NOM ALL AMERICAN Sr 2 Yr Old 2015
 * 3RD Sr 3 Yr Old INTERNATIONAL 2016
 * 6TH Sr 2 Yr Old INTERNATIONAL 2015
 * 3RD WINTER YRLG HFR INTERNATIONAL 2014
 * 1ST WINTER YRLG HFR IA STATE FAIR 2014

WEBSTER RIDGE TD ET *TM 193164

Genetic Conditions: *TM PT DT WT BH2T
 PPR: +25 97%R PTAT: -0.2 98%R (12/22)
 PTA: -237m +2f -15p +73NMS 98%R (MACE)
 PTA PL: +2.7 SCS: +2.90 DPR: +2.4 SCE: +1.7 LIV: +1.4
VOELKERS WNDRNT CARABELLA 68101970
 Genetic Conditions: PT DT MT WT BH2T
 04/00 E90 E92 E91 E90 E91 V88 (01/12) *CERT*
 PPR: +14 78%R PTAT: +0.6 82%R
 PTA: +988m +18f +20p +82NMS 48%\$ (GEN)
 02/03 364d 2X 20600 4.7 972 3.6 741 DHIR
 03/04 334d 2X 22510 4.2 951 3.3 741 DHIR
 04/05 365d 2X 32300 4.2 1368 3.4 1106 DHIR

SCF JET VICTOR TWIN *TM 196304 E90

Genetic Conditions: *TM PT DT WT BH2T
 PPR: -71 94%R PTAT: +0.6 97%R (12/22)
 PTA: +114m -6f -4p -284NMS 97%R (GEN)
 PTA PL: -3.9 SCS: +3.42 DPR: -2.2 SCE: +3.7 LIV: -4.3
KRUSES RIVER JAMAICA ET 961097
 Genetic Conditions: PT DT MT WT BH2T
 04/10 E91 V89 E93 E90 E90 E92 (11/12)
 PPR: +36 61%R PTAT: +0.8 69%R PTA: 20%\$
 02/01 357d 2X 18220 4.7 852 3.4 616 DHIR
 03/02 352d 2X 25310 4.3 1079 3.4 868 DHIR
 04/04 365d 2X 29710 4.0 1186 3.4 1005 DHIR
 05/07 157d 2X 11080 4.1 458 3.3 368 DHIR
 * GRAND CHAMPION IA STATE FAIR 2011
 * 1ST Sr 3 Yr Old IA STATE FAIR 2011

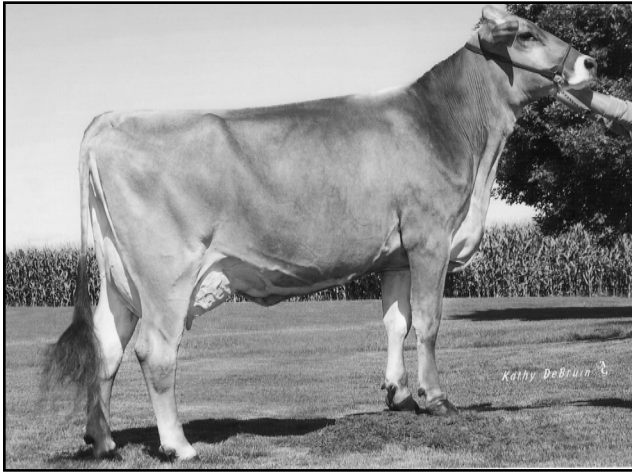

Sun-Made Garbro Dy Pixie ET *TM 'E91/E91ms'
5/06 365d 2X 33204 4.2 1395 3.1 1045 DHIR
Dam of Lot 36



Top Acres Present ET 'Se94/E96ms' *Certified*
4/00 365d 2X 40190 4.9 1966 3.5 1405 DHIR
***Superior Brood Cow* - Protein Plus**
3rd Dam of Lot 36 & 5th of 37

\$ _____ Lot 36 Sun-Made Biver Pixie 2224 ETV 68224115

Born: 08/08/2022 Tattoo: E224
 Consignor: EASTERN KENTUCKY UNIVERSITY
 RICHMOND KY

Parent Average PPR: +20 PTAT: +0.5
 PA: +42m +9f +14p +91NM\$

3rd Dam: TOP ACRES PRESENT ET 833043
 '5E94 - 5E96ms' *Certified* *Superior Brood Cow*
 04/00 365d 2X 40190 4.9 1966 3.5 1405 DHIR
 Lifetime: 2081d 182740m 8366f 6426p

4th Dam: ARNOLA PEGGY PRISCILLA 717943
 "5E91 - Elite - Superior Brood Cow"
 04/10 365d 2X 30800 4.4 1348 3.2 974 DHIR
 NATIONAL TOTAL PERFORMANCE WINNER 1989, 1991
 NOMINATED ALL AMERICAN 3 Yr OLD 1986

5th Dam: ARNOLA PAULINE PEGGY 683395
 "4E90 - Certified - Superior Brood Cow"
 07/07 365d 2X 28410 3.5 1002 3.2 903 DHIR

SCHERMA BLOOMING BIVER *TM 120094290070
 Genetic Conditions: PT DT MT WT BH2T
 Not Classified *QUALIFIED SIRE*
 PPR: +76 97%R PTAT: +0.6 98%R (12/22)
 PTA: +404m +32f +33p +299NM\$ 99%R (MACE)
 PTA PL: +2.4 SCS: +3.05 DPR: -3.0 SCE: +3.4 LIV: +0.4
 13600 dau. av. 25161 4.3 1075 3.5 876
 9869 class. dau. av. FS:84.9 UDC:0.30 FLC:0.97

SUN-MADE GARBRO DY PIXIE ET*TM 941495
 Genetic Conditions: *TM
 03/11 E91 E91 E92 E90 V89 E91 (08/09)
 PPR: -38 58%R PTAT: +0.3 61%R PTA: 11%\$
 02/06 365d 2X 25748 4.1 1064 3.3 846 DHIR
 03/08 365d 2X 28500 4.8 1368 3.5 984 DHIR
 05/06 365d 2X 33204 4.2 1395 3.1 1045 DHIR
 Lifetime: 1386d 105564m 4671f 3534p

6th Dam: N C MTN ALARIC PAULINE 552194
 "2E90 - Elite - Superior Brood Cow"
 06/00 305d 2X 22450 4.0 901 DHIA

SCHERMA GLENN BLOOMING ET *TM 120082568808

Genetic Conditions: PT DT MT WT BH2T
 Not Classified *QUALIFIED SIRE*
 PPR: +82 80%R PTAT: +0.7 79%R (12/22)
 PTA: +505m +11f +29p +55NM\$ 86%R (MACE)
 PTA PL: -2.6 SCS: +3.17 DPR: +1.3 SCE: +3.6 LIV: +0.3

SCHERMA NESTA BEST 120082568792

Genetic Conditions: PT DT MT WT BH2T
 PPR: +108 68%R 00%R
 PTA: +234m +27f +23p +458NM\$ 97%\$
 02/09 305d 24460 4.3 1040 3.8 935 DHIA

HILLTOP ACRES EN DYNASTY ET*TM 193371

Genetic Conditions: *TM PT DT MT WT BH2T
 PPR: -24 99%R PTAT: +0.3 99%R (12/22)
 PTA: +277m -12f +1p -26NM\$ 99%R (MACE)
 PTA PL: -0.4 SCS: +3.14 DPR: -2.1 SCE: +2.1 LIV: -0.8
 6418 dau. av. 23678 3.8 910 3.2 763
 3388 class. dau. av. FS:84.4 UDC:0.91 FLC:-0.98

SUN-MADE GARBRO J PEARL ET 878603

02/09 V86 V86 V86 V88 V87 V85 (03/01)
 PPR: -17 62%R PTAT: +0.1 67%R PTA: 21%\$
 02/04 365d 2X 24880 4.6 1135 3.7 929 DHIR

\$ _____ Lot 37 Eastern Trek Priscilla 2220 68224106

Born: 06/07/2022 Tattoo: E220
 Consignor: EASTERN KENTUCKY UNIVERSITY
 RICHMOND KY

Parent Average PPR: +65 PTAT: +0.2
 PA: +753m +22f +21p +244NM\$

3rd - 5th Dams:
SUN-MADE WONDER PORSCHA ET 68156508 NC

SUN-MADE GARBRO D PASTRY ET 896063

07/01 2E-E91 V87 E92 E90 E90 E92 (04/07)
 05/02 365d 2X 33370 4.3 1440 3.4 1147 DHIR
 06/09 365d 2X 33760 4.2 1420 3.4 1135 DHIR
 Lifetime: 2062d 154140m 6545f 5309p
 * 6TH SPRING HFR CALF WI STATE FAIR 2000

TOP ACRES PRESENT ET 833043

'5E94 - 5E96ms' *Certified* *Superior Brood Cow*
 04/00 365d 2X 40190 4.9 1966 3.5 1405 DHIR
 Lifetime: 2081d 182740m 8366f 6426p

COZY NOOK CARL TREK 840003145184063
 Genetic Conditions: PT DT MT WT BH2T
 Not Classified *QUALIFIED SIRE*
 PPR: +89 75%R PTAT: +0.2 80%R (12/22)
 PTA: +1091m +22f +21p +264NM\$ 84%R (GEN)
 PTA PL: +1.7 SCS: +2.92 DPR: +1.2 SCE: +3.3 LIV: +1.5
 34 dau. av. 28146 4.1 1164 3.3 931
 18 class. dau. av. FS:82.2 UDC:-0.03 FLC:0.10

EASTERN CADENCE PRISCILLA 2022 68208326

Genetic Conditions: PT DT MT WT BH2T
 02/05 +82 +82 +83 V85 +83 +81 (11/22)
 PPR: +41 63%R PTAT: +0.2 70%R
 PTA: +415m +22f +21p +224NM\$ 76%\$ (GEN)

6th Dam: ARNOLA PEGGY PRISCILLA 717943

"5E91 - Elite - Superior Brood Cow"
 04/10 365d 2X 30800 4.4 1348 3.2 974 DHIR
 NATIONAL TOTAL PERFORMANCE WINNER 1989, 1991
 NOMINATED ALL AMERICAN 3 Yr OLD 1986

KULP-TERRA LUCKY CARL ET 840003139216990

Genetic Conditions: PT DT MT WT BH2T
 Not Classified *QUALIFIED SIRE*
 PPR: +82 87%R PTAT: +0.2 92%R (12/22)
 PTA: +1702m +44f +41p +243NM\$ 94%R (MACE)
 PTA PL: -1.8 SCS: +2.92 DPR: -2.1 SCE: +3.3 LIV: -2.2

COZY NOOK PSLI TREACHEROUS ET 68158594

Genetic Conditions: PT DT MT WT BH2T
 08/03 E90 E90 E91 +82 V89 E91 (05/22)
 PPR: +94 76%R PTAT: +0.3 82%R Protein Plus
 PTA: +243m +15f +5p +315NM\$ 89%\$ (GEN)
 03/01 365d 2X 32580 4.8 1550 3.8 1236 DHIR
 04/06 331d 2X 31620 4.9 1555 3.8 1189 DHIR
 05/06 365d 2X 35280 4.4 1535 3.7 1288 DHIR
 06/08 365d 2X 37590 4.2 1571 3.6 1356 DHIR
 07/10 305d 2X 37120 4.4 1641 3.4 1270 DHIR
 Lifetime: 2140d 205,620m 9263f 7495p

SHILOH BROOKNGS CADENCE ET *TM 71130650

Genetic Conditions: PT DT MT WT BH2T
 Not Classified *QUALIFIED SIRE*
 PPR: +84 98%R PTAT: +0.6 99%R (12/22)
 PTA: +764m +29f +30p +301NM\$ 99%R (MACE)
 PTA PL: +1.8 SCS: +2.81 DPR: -2.1 SCE: +2.1 LIV: -0.7
EASTERN SNICKPACK PANSY 1526 68170873
 02/06 +82 G75 +82 +82 V86 +83 (03/18)
 PPR: -6 41%R PTAT: +0.0 47%R
 PTA: -211m +2f -3p +67NM\$ 44%\$
 02/01 305d 2X 14100 4.2 597 3.4 476 DHIR
 03/10 294d 3X 20780 4.5 942 3.3 695 DHIR
 04/09 122d 3X 8810 4.1 359 3.2 282 DHIA

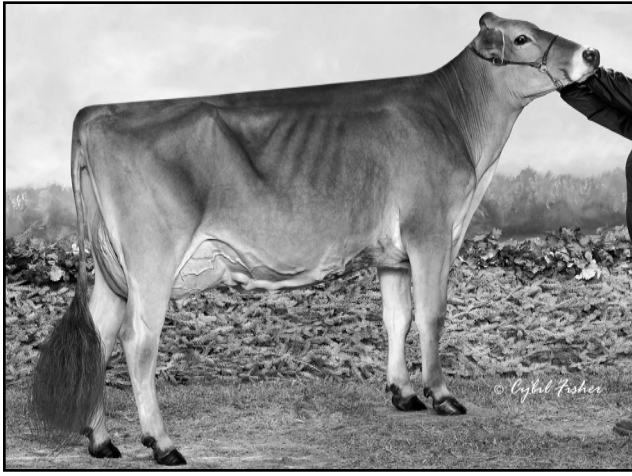

New View TP Tessa 'E92/E91ms'
1/08 365d 2X 24830 3.0 743 3.4 847 DHIR
Res All American Jr 2 Yr Old 2017
Dam of Lot 38



Random Luck Koors on Taps '2E91/E90ms'
4/10 327d 2X 19890 4.9 983 3.9 772 DHIR
Hon Men All American Sr 2 Yr Old 2013
MGD of Lot 39

\$ _____ Lot 38  Ridgeline DD Trixie ETV 68222260

Born: 03/16/2022 Tattoo: RL22
 Consignor: JONES, HADLEIGH, EZRA, KENNA & KELLY JO MANION, EDMONTON KY

Parent Average PPR: -43 PTAT: +0.5
 PA: -117m -20f -9p -176NMS

3rd - 4th Dams:
SUNNYISLE COLBY TWILITE ET 916073 Protein Plus
 06/01 2E-E93 E92 E96 E91 E92 E94 (11/08) *CERT*
 03/06 365d 2X 34990 4.3 1505 3.3 1172 DHIR
 Lifetime: 1333d 107110m 4696f 3580p
 * ALL AMERICAN SR 2, 3, & 5 Yr Old 2005, 2006, 2008
 * ALL AMERICAN PRODUCE OF DAM MEMBER 2006
 * HM ALL AMERICAN PRODUCE OF DAM MEMBER 2005

MORT SIMON TANYA 795321
 '4E94 - 4E94ms' *Superior Brood Cow* *Certified*
 07/00 365d 2X 38030 4.1 1562 3.4 1276 DHIR
 09/02 365d 2X 36660 4.1 1494 3.3 1221 DHIR
 Lifetime: 2329d 203520m 8511f 6977p
 12&OVER 305d 2X MILK, FAT, PROTEIN HONOR ROLLS 2004
 * GRAND CHAMPION WI STATE FAIR 1997, 1999
 * ALL AMERICAN PRODUCE OF DAM MEMBER 1997

HILLTOP ACRES B DAREDEVIL ET 840003012559129
 Genetic Conditions: PT DT MT WT BH2T
 PPR: -41 95%R PTAT: +0.8 98%R (12/22)
 PTA: +351m -16f +5p -129NM\$ 98%R (MACE)
 PTA PL: -1.2 SCS: +3.23 DPR: -3.9 SCE: +2.6 LIV: -2.5
 933 dau. av. 24363 4.1 990 3.3 811
 612 class. dau. av. FS:84.5 UDC:1.66 FLC:0.58

NEW VIEW TP TESSA 68186660
 05/04 E92 E95 E93 E92 E91 E91 (11/20)
 PPR: -42 38%R 00%R PTA: 3%\$
 01/08 365d 2X 24830 3.0 743 3.4 847 DHIR
 05/03 187d 2X 14200 5.1 726 3.7 526 DHIR
 * RES ALL AMERICAN JR 2 Yr Old 2017
 * 2ND JR 2 Yr Old INTERNATIONAL 2017
 * RESERVE GRAND CHAMPION OH STATE FAIR 2018
 * 1ST JR 3 Yr Old OH STATE FAIR 2018
 * 1ST JR 3 Yr Old KY STATE FAIR 2018

5th Dam: **MORT MATT TAMMY 736173**
 "3E90 - Certified - Superior Brood Cow"
 05/02 365d 2X 24950 4.4 1093 3.6 898 DHIR
 NOM ALL AMERICAN 5 Yr Old 1990

SHILOH JACKSON BRADY ET *TM 72341784
 Genetic Conditions: PT DT MT WT BH2T
 PPR: -29 87%R PTAT: -0.1 87%R (12/22)
 PTA: +633m -11f +8p +6NM\$ 92%R (GEN)
 PTA PL: -0.3 SCS: +3.07 DPR: -3.0 SCE: +2.6 LIV: -1.7
HILLTOP ACRES BOSE DIXLAND ET 68154378
 Genetic Conditions: PT DT MT WT BH2C
 08/06 3E-E93 E95 E92 E91 E91 E93 (02/22)
 PPR: +52 77%R PTAT: +1.0 82%R Protein Plus
 PTA: +422m +29f +19p +100NM\$ 52%\$ (GEN)
 04/05 365d 3X 47040 4.8 2235 3.6 1694 DHIR
 05/11 365d 3X 45480 5.2 2353 3.5 1605 DHIR
 07/00 327d 3X 37370 6.0 2259 3.6 1341 DHIR
 08/01 365d 3X 44160 5.4 2391 3.6 1585 DHIR
 Lifetime: 2369d 258580m 13351f 9470p

TOP ACRES TESS PILOT ET *TM 197974
 Genetic Conditions: *TM PT DT WT BH2T
 PPR: -158 82%R PTAT: -0.2 86%R (12/22)
 PTA: -1218m -52f -47p -561NM\$ 88%R (GEN)
 PTA PL: -2.7 SCS: +2.98 DPR: -0.4 SCE: LIV: +0.2
NEW VIEW WONDER TRUE ET 68140576
 02/07 V88 V86 V88 V86 V87 V89 (10/14) *CERT*
 PPR: -31 52%R PTAT: +0.6 56%R
 PTA: +301m -1f +3p -163NM\$ 6%\$
 02/04 365d 2X 30860 3.0 934 3.4 1044 DHIR
 03/11 36d 2X 3370 4.2 141 3.6 121 DHIR

\$ _____ Lot 39  Horseshoe Hill Torilla 68223105

Born: 07/07/2022 Tattoo: 879
 Consignor: UGLOW, JOYCE WATERTOWN WI

Parent Average PPR: -9 PTAT: +0.5
 PA: +107m -9f -5p -118NMS

3rd - 4th Dams:
RANDOM LUCK VIS TRUDY ET 959796 '2E92/E94ms'
 03/04 365d 2X 28060 4.1 1155 3.3 932 DHIR
 04/09 305d 2X 29840 4.1 1219 3.0 908 DHIA
 Lifetime: 2455d 168360m 6627f 5284p
 * 2ND COMP MERIT COW NORTHEAST NATIONAL 2017
 * GRAND CHAMPION WI STATE FAIR 2012

SUN-MADE JETWAY TAPS ET 865347 '2E92/E90ms'
 03/08 365d 2X 34420 4.3 1470 3.4 1175 DHIR
 05/05 365d 2X 43270 3.9 1676 3.1 1322 DHIA
 Lifetime: 1557d 125750m 5181f 4227p
 * HM ALL AMERICAN PRODUCE OF DAM MEMBER 2001
 * 1ST SR 3 Yr Old WI STATE SHOW & FAIR 2000

JO-DEE NEMO RICHARD ET 68155420
 Genetic Conditions: PT DT MT WT BH2T
 PPR: +24 97%R PTAT: +0.4 98%R (12/22)
 PTA: +1022m -2f +13p -59NM\$ 99%R (MACE)
 PTA PL: +0.1 SCS: +3.08 DPR: -0.6 SCE: +3.2 LIV: -2.1
 860 dau. av. 24831 3.9 964 3.2 806
 576 class. dau. av. FS:84.5 UDC:0.70 FLC:0.65

HORSESHOE HILL TWISTER ET 68190115
 05/01 V88 +83 E90 V87 V85 E90 (12/22)
 PPR: -44 41%R PTAT: +0.5 49%R PTA: 5%\$
 02/05 365d 2X 18500 4.4 808 3.6 657 DHIR
 03/08 295d 2X 15610 4.0 631 3.5 549 DHIR

5th - 6th Dams'
SUN-MADE BLEND TRISHA ET 821748
 '2E91 - 2E90ms' *Superior Brood Cow*
 05/01 365d 2X 33880 4.1 1382 3.5 1177 DHIR
 Res All American Summer YrLg Hfr 1993
 ALL AMERICAN PRODUCE OF DAM MEMBER 1997
MORT MATT TAMMY 736173
 "3E90 - Certified - Superior Brood Cow"
 05/02 365d 2X 24950 4.4 1093 3.6 898 DHIR
 NOM ALL AMERICAN 5 Yr Old 1990

JO-DEE PRELUDE NEMO ET *TM 197482 E90
 Genetic Conditions: *TM PT DT WT BH2T
 PPR: +9 89%R PTAT: +0.5 91%R (12/22)
 PTA: +482m -3f +5p -110NM\$ 93%R (GEN)
 PTA PL: -0.4 SCS: +3.03 DPR: -0.9 SCE: LIV: +0.2
 * 4TH JR BULL CALF WESTERN NAT CA 2004
JO-DEE ENIGMA ROSEBUD 952931
 Genetic Conditions: PT DC MT WT BH2T
 08/03 2E-E93 E91 E95 E90 E94 E92 (09/14)
 PPR: -7 70%R PTAT: +0.3 74%R PTA: 22%\$
 03/03 365d 2X 27130 3.6 977 3.4 916 DHIR
 04/06 365d 2X 27120 3.7 998 3.2 856 DHIR
 05/11 365d 2X 30280 3.6 1085 3.3 988 DHIR
 08/00 365d 2X 31690 3.4 1070 3.1 972 DHIR
 Lifetime: 2700d 194640m 6920f 6359p
 * ALL AMERICAN AGED COW 2013
 * ALL AMERICAN SR BEST 3 FMLS MEMBER 2012, 2013

BROWN HEAVEN WINNINGFORMULA ET 107362998
 Genetic Conditions: PT DT MT WT BH2T
 PPR: -59 92%R PTAT: +0.3 95%R (12/22)
 PTA: -420m -21f -15p -340NM\$ 96%R (MACE)
 PTA PL: -1.7 SCS: +3.12 DPR: -0.3 SCE: +3.4 LIV: -1.5
RANDOM LUCK KOORS ON TAPS 68130723
 05/01 2E-E91 E90 E93 E92 E90 E90 (12/15)
 PPR: -36 49%R PTAT: +0.6 57%R PTA: 9%\$
 02/05 365d 2X 18050 4.9 893 3.8 694 DHIR
 03/07 312d 2X 19390 4.7 917 3.7 710 DHIR
 04/10 327d 2X 19890 4.9 983 3.9 772 DHIR
 05/09 226d 2X 17530 4.7 816 3.7 647 DHIR
 * RES ALL AMERICAN JR BEST 3 FMLS MEMBER 2012
 * HM ALL AMERICAN SR 2 Yr Old 2013
 * NOM ALL AMERICAN FALL YrLg Hfr 2012



Random Luck Oh-Mhy Tippy ET 4E94/E94ms'
7/03 365d 2X 25610 4.3 1091 3.4 859 DHIR
2nd Component Merit Cow Southeast National 2022
Mgd of Lot 40

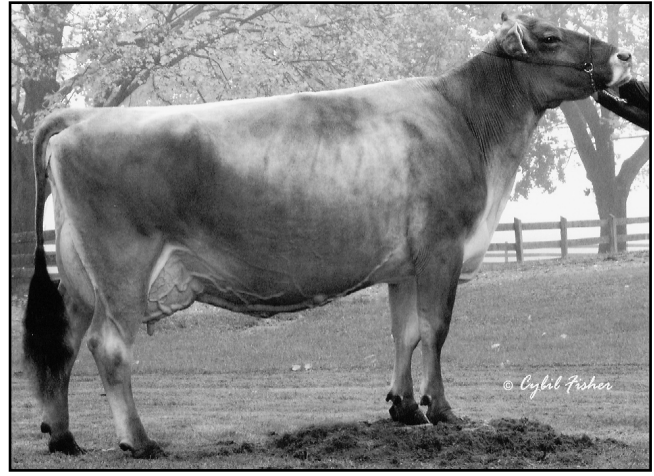

Timberline Jetway Toni (M*) 3E94/E94ms' *Certified*
***5/11 365d 2X 29640 4.9 1456 3.5 1037 DHIA**
All American Aged Cow 2001 & Reserve AA AGC 2004
AA Sr 2, 3, & 4 Yr Old 1997-99 - 4th Dam of Lot 41

\$ _____ Lot 40 Siegerts Deluxe Tassel 68224218

Born: 12/01/2022 Tattoo: 3S49
 Consignor: SIEGERTS SWISS
 PEOSTA IA

Parent Average PPR: +12 PTAT: +0.3
 PA: -184m -3f -3p -42NM\$

3rd - 4th Dams:

RANDOM LUCK VIS TRUDY ET 959796 '2E92/E94ms'
 03/04 365d 2X 28060 4.1 1155 3.3 932 DHIR
 04/09 305d 2X 29840 4.1 1219 3.0 908 DHIA
 Lifetime: 2455d 168360m 6627f 5284p
 * 2ND COMP MERIT COW NORTHEAST NATIONAL 2017
 * GRAND CHAMPION WI STATE FAIR 2012

SUN-MADE JETWAY TAPS ET 865347 '2E92/E90ms'
 03/08 365d 2X 34420 4.3 1470 3.4 1175 DHIR
 05/05 365d 2X 43270 3.9 1676 3.1 1322 DHIA
 Lifetime: 1557d 125750m 5181f 4227p
 * HM ALL AMERICAN PRODUCE OF DAM MEMBER 2001
 * 1st Sr 3 Yr Old WI STATE SHOW & FAIR 2000

EDGE VIEW C DELUXE ETV 68211219

Genetic Conditions: PT DT MT WT BH2T
 PPR: +68 61%R PTAT: +0.2 65%R (12/22)
 PTA: -249m +1f -3p +154NM\$ 64%R (GEN)
 PTA PL: +2.8 SCS: +2.87 DPR: +2.7 SCE: LIV: +3.2
 0 dau. av.

RANDOM LUCK TIPPY AT SEA 68192636

02/09 V86 V87 V88 V87 V85 V85 (08/20)
 PPR: -43 40%R PTAT: +0.4 48%R PTA: 2%\$
 02/07 123d 2X 6110 3.9 237 3.1 189 DHIR

5th - 6th Dams'

SUN-MADE BLEND TRISHA ET 821748
 '2E91 - 2E90ms' *Superior Brood Cow*
 05/01 365d 2X 33880 4.1 1382 3.5 1177 DHIR
 RES ALL AMERICAN SUMMER YRLG HFR 1993
 ALL AMERICAN PRODUCE OF DAM MEMBER 1997
MORT MATT TAMMY 736173
 "3E90 - Certified - Superior Brood Cow"
 05/02 365d 2X 24950 4.4 1093 3.6 898 DHIR
 NOM ALL AMERICAN 5 Yr Old 1990

VETSCHS NESTA CALVIN ET 120079480359

Genetic Conditions: PT DT MT WT BH2T
 PPR: +68 86%R PTAT: +0.3 85%R (12/22)
 PTA: -68m -15f -3p +84NM\$ 88%R (MACE)
 PTA PL: +3.5 SCS: +2.88 DPR: +3.1 SCE: +2.6 LIV: +1.9
CUTTING EDGE T DELILAH 68147909
 Genetic Conditions: PT DT MT WT BH2T
 06/07 2E-E95 E94 E96 E94 E94 E95 (07/19)
 PPR: +31 74%R PTAT: +0.7 82%R Protein Plus
 PTA: -67m +18f +1p +128NM\$ 57%\$ (GEN)
 05/05 358d 2X 22270 4.9 1101 3.7 832 DHIR
 06/05 365d 2X 32770 4.7 1554 3.6 1170 DHIR
 Lifetime: 1743d 114130m 5495f 4250p
 * ALL AMERICAN AGED COW 2019, & SUPREME CHAMP WDE
 * ALL AMERICAN SR 2, 3, & 5 Yr Old 2015, 2016, 2018
 * ALL AMERICAN SR BEST 3 FMLS MEMBER 2018

CUTTING EDGE SEAMAN *TM 68137657

Genetic Conditions: *TM PT DT WT BH2T
 PPR: -38 96%R PTAT: +0.4 97%R (12/22)
 PTA: +179m +5f +16p -268NM\$ 98%R (MACE)
 PTA PL: -4.5 SCS: +3.27 DPR: -3.8 SCE: +5.2 LIV: -2.7
RANDOM LUCK OH-MHY TIPPY ET 68182413
 09/02 4E-E94 E93 E94 E94 E93 E94 (11/22)
 PPR: -40 46%R PTAT: +0.4 52%R PTA: 4%\$
 03/03 320d 2X 18500 4.3 796 3.4 621 DHIR
 05/01 305d 2X 18740 4.3 811 3.4 637 DHIR
 06/03 311d 2X 20760 4.3 901 3.3 676 DHIR
 07/03 365d 2X 25610 4.3 1091 3.4 859 DHIR
 Lifetime: 1627d 100480m 4398f 3448p
 * 2ND COMP MERIT COW SOUTHEAST NATIONAL 2022
 * 6TH AGED COW INTERNATIONAL 2022
 * GRAND CHAMPION WI STATE FAIR 2022

\$ _____ Lot 41 Hills Valley DD Tory 68224850

Born: 12/03/2022 Tattoo: H506
 Consignor: HILLS VALLEY FARM, LLC
 CATTARAUGUS NY

Parent Average PPR: -54 PTAT: +0.5
 PA: +54m -24f -8p -179NM\$

3rd - 5th Dams:

MILK & HONEY LEGACY TRACI ET 68119867 'V86'
 04/02 357d 2X 26120 4.7 1229 3.2 831 DHIR
 05/03 365d 2X 29250 5.0 1474 3.2 929 DHIR
 06/07 365d 2X 30700 4.8 1463 3.3 1023 DHIR

'3E94 - E94ms' *Certified*

TIMBERLINE JETWAY TONI (M*) 842826
 *05/11 365d 2X 29640 4.9 1456 3.5 1037 DHIA
 *08/11 365d 2X 29156 5.3 1622 3.5 1008 DHIA
 Lifetime: 2201d 142620m 6471f 5235p
 ALL AMERICAN AGED COW 2001 & RESERVE 2004
 ALL AMERICAN SR 2, 3, & 4 Yr Old 1997-1999

FULP TELSTAR TITAN T C 762023 'E90 - Certified'
 07/05 351d 2X 24920 3.9 977 3.9 968 DHIR
 PRODUCE OF DAM MEMBER OZARK EMPIRE FAIR 1995

HILLTOP ACRES B DAREDEVIL ET 840003012559129

Genetic Conditions: PT DT MT WT BH2T
 PPR: -41 95%R PTAT: +0.8 98%R (12/22)
 PTA: +351m -16f +5p -129NM\$ 98%R (MACE)
 PTA PL: -1.2 SCS: +3.23 DPR: -3.9 SCE: +2.6 LIV: -2.5
 933 dau. av. 24363 4.1 990 3.3 811
 612 class. dau. av. FS:84.5 UDC:1.66 FLC:0.58

HILLS VALLEY BRAIDEN TWYLA 68178778

05/00 V88 E90 V87 V87 V88 V88 (06/21)
 PPR: -67 50%R PTAT: +0.1 55%R PTA: 2%\$
 02/00 289d 2X 14270 3.6 517 3.3 474 DHIR
 03/00 319d 2X 17780 3.7 666 3.3 585 DHIR
 04/03 282d 2X 21280 3.9 830 3.4 729 DHIR
 05/02 361d 2X 24110 3.5 836 3.3 793 DHIR

6th -7th Dams:

FULP JESTA TELSTAR TANEIL 732148 '3E90'
 05/06 365d 2X 23860 3.8 907 3.8 904 DHIR
J K SYMBOLIC LA JESTA TINA 626412 '4E90'

SHILOH JACKSON BRADY ET *TM 72341784

Genetic Conditions: PT DT MT WT BH2T
 PPR: -29 87%R PTAT: -0.1 87%R (12/22)
 PTA: +633m -11f +8p +6NM\$ 92%R (GEN)
 PTA PL: -0.3 SCS: +3.07 DPR: -3.0 SCE: +2.6 LIV: -1.7
HILLTOP ACRES BOSE DIXLAND ET 68154378
 Genetic Conditions: PT DT MT WT BH2C
 08/06 3E-E93 E95 E92 E91 E91 E93 (02/22)
 PPR: +52 77%R PTAT: +1.0 82%R Protein Plus
 PTA: +422m +29f +19p +100NM\$ 52%\$ (GEN)
 04/05 365d 3X 47040 4.8 2235 3.6 1694 DHIR
 05/11 365d 3X 45480 5.2 2353 3.5 1605 DHIR
 07/00 327d 3X 37370 6.0 2259 3.6 1341 DHIR
 08/01 365d 3X 44160 5.4 2391 3.6 1585 DHIR
 Lifetime: 2369d 258,580m 13351f 9470p

BLESSING TEX BRAIDEN ET *TM 198435 E92

Genetic Conditions: *TM PT DT WT BH2T
 PPR: -60 97%R PTAT: +0.2 98%R (12/22)
 PTA: -550m -41f -26p -183NM\$ 99%R (MACE)
 PTA PL: +3.0 SCS: +2.86 DPR: +0.9 SCE: +3.8 LIV: +1.9
HILLS VALLEY GALAXY TWIRLY 68143607
 03/01 V87 V87 V88 E91 +84 V88 (07/15)
 PPR: -37 51%R PTAT: -0.1 57%R
 PTA: +482m -9f -3p -154NM\$ 7%\$
 02/01 299d 2X 17710 4.1 733 3.2 571 DHIR
 03/00 305d 2X 28290 5.1 1450 3.2 894 DHIR
 04/00 260d 2X 29280 4.4 1294 3.1 915 DHIR



To-Bran Dynasty Rikki ET '3E92/E91ms'
5/10 351d 2X 29600 3.4 1003 3.5 1031 DHIR
MGD of Lots 42 & 43



To-Bran Galaxy Reba ET 470210885 'V87 - Certified'
4/09 365d 2X 24420 4.0 970 3.1 756 DHIR
3rd Component Merit Cow Southeast National 2015
Maternal Sister to MGD of Lots 42 & 43

\$ _____ Lot 42 Bittersweet Rasta Rene Twin 68225169

Born: 03/24/2022 Tattoo: N282
 Consignor: NEVIL, TROY & LINDSEY
 JUDA WI

Parent Average PPR: -50 PTAT: +0.6
 PA: -415m -34f -16p -220NMS

3rd Dam: 'V89 - E90ms'
ALEGRIA STARBUCK RAPTURE 867758
 02/03 365d 2X 23100 4.3 982 3.5 815 DHIR
 03/06 296d 2X 20990 3.9 818 3.4 718 DHIR
 05/05 303d 2X 20720 4.0 822 3.4 695 DHIR
 Lifetime: 1654d 108430m 4498f 3732p
 * 5th 4 Yr Old WI STATE SHOW 2001
 * 3RD SUMMER YRLG HFR WI STATE FAIR 1998

4th Dam:
HAWTHORNE RHYTHMIC RIKI *TW 791916
 09/01 3E-E94 E96 E94 E92 E93 E93 (02/98) *CERT*
 05/05 365d 2X 28780 4.4 1256 3.6 1044 DHIR
 08/04 365d 2X 35060 4.6 1608 3.5 1226 DHIR
 Lifetime: 2197d 155670m 6842f 5795p
 * ALL AMERICAN 5 Yr Old 1994 & AGED Cow 1997
 * RES ALL AMERICAN 4 Yr Old 1993 & AGED Cow 1995

JO-DEE ROYAL HILL RASTA ET 840003135087427
 Genetic Conditions: PT DT MT WT BH2T
 PPR: -35 83%R PTAT: +0.8 88%R (12/22)
 PTA: -274m -20f -8p -240NMS 91%R (GEN)
 PTA PL: +0.5 SCS: +3.12 DPR: -1.7 SCE: +2.6 LIV: +0.8
 100 dau. av. 23373 4.1 956 3.3 781
 63 class. dau. av. FS:84.4 UDC:0.99 FLC:1.01

BITTERSWEET B RASPBERRY ET 68178413
 05/06 V86 V86 V87 V87 V85 V86 (10/21)
 PPR: -62 48%R PTAT: +0.3 54%R PTA: 4%\$
 02/04 313d 2X 14580 3.1 454 3.4 492 DHIR
 04/06 365d 2X 21680 3.2 701 3.2 699 DHIR

5th Dam:
HAWTHORNE ERIKA RAYBETTE 761688 'V88'
 06/02 365d 2x 23810 4.5 1061 3.4 801 DHIR
 08/00 365d 2x 26250 4.4 1161 3.2 849 DHIR
 10/00 365d 2x 22940 4.7 1085 3.2 744 DHIR
 Lifetime: 2932d 157,060m 7146f 5609p

SCHAMAUN BS GORDON GLENN ET 120023664460

Genetic Conditions: PT DT MT WT BH2T
 PPR: +17 94%R PTAT: +0.3 93%R (12/22)
 PTA: -50m +7f +13p -112NMS 94%R (MACE)
 PTA PL: -1.8 SCS: +3.28 DPR: -0.2 SCE: +2.9 LIV: -0.6
JO-DEE NEMO RISKY 68116761
 Genetic Conditions: PT DT MT WT BH2T
 09/03 2E-E94 E94 E94 E93 E93 E95 (12/18)
 PPR: +20 73%R PTAT: +0.7 78%R PTA: 28%\$ (GEN)
 04/09 365d 2X 31480 3.7 1158 3.1 968 DHIR
 06/06 365d 2X 33010 3.8 1264 3.0 1002 DHIR
 08/08 365d 2X 33740 4.1 1367 3.1 1058 DHIR
 Lifetime: 2532d 187270m 7033f 6034p
 *ALL AMERICAN SR BEST 3 FMLS MEMBER 2013, 2014
 *RES ALL AMERICAN 4 Yr Old 2014
 *HM ALL AMERICAN SR 3 Yr Old & AGED Cow 2013, 2016

BLESSING TEX BRAIDEN ET *TM 198435 E92
 Genetic Conditions: *TM PT DT WT BH2T
 PPR: -60 97%R PTAT: +0.2 98%R (12/22)
 PTA: -550m -41f -26p -183NMS 99%R (MACE)
 PTA PL: +3.0 SCS: +2.86 DPR: +0.9 SCE: +3.8 LIV: +1.9
TO-BRAN DYNASTY RIKKI ET 944439
 10/09 3E-E92 E93 E94 E92 E90 E91 (07/16)
 PPR: -14 57%R PTAT: +0.2 64%R PTA: 23%\$
 02/02 305d 2X 20440 3.8 778 3.1 641 DHIR
 04/07 305d 2X 19930 3.4 680 3.3 660 DHIR
 05/10 351d 2X 29600 3.4 1003 3.5 1031 DHIR
 06/11 365d 2X 26390 3.6 956 3.6 953 DHIR
 10/01 305d 2X 19370 4.2 822 3.5 674 DHIR
 Lifetime: 2415d 150500m 5670f 5225p

\$ _____ Lot 43 Siegerts Daredevil Ruth 68222684

Born: 06/01/2022 Tattoo: 65S
 Consignor: SIEGERTS SWISS
 PEOSTA IA

Parent Average PPR: -52 PTAT: +0.5
 PA: -67m -21f -7p -178NMS

3rd Dam: 'V89 - E90ms'
ALEGRIA STARBUCK RAPTURE 867758
 02/03 365d 2X 23100 4.3 982 3.5 815 DHIR
 03/06 296d 2X 20990 3.9 818 3.4 718 DHIR
 05/05 303d 2X 20720 4.0 822 3.4 695 DHIR
 Lifetime: 1654d 108430m 4498f 3732p
 * 5th 4 Yr Old WI STATE SHOW 2001
 * 3RD SUMMER YRLG HFR WI STATE FAIR 1998

4th Dam:
HAWTHORNE RHYTHMIC RIKI *TW 791916
 09/01 3E-E94 E96 E94 E92 E93 E93 (02/98) *CERT*
 05/05 365d 2X 28780 4.4 1256 3.6 1044 DHIR
 08/04 365d 2X 35060 4.6 1608 3.5 1226 DHIR
 Lifetime: 2197d 155670m 6842f 5795p
 * ALL AMERICAN 5 Yr Old 1994 & AGED Cow 1997
 * RES ALL AMERICAN 4 Yr Old 1993 & AGED Cow 1995

HILLTOP ACRES B DAREDEVIL ET 840003012559129
 Genetic Conditions: PT DT MT WT BH2T
 PPR: -41 95%R PTAT: +0.8 98%R (12/22)
 PTA: +351m -16f +5p -129NMS 98%R (MACE)
 PTA PL: -1.2 SCS: +3.23 DPR: -3.9 SCE: +2.6 LIV: -2.5
 933 dau. av. 24363 4.1 990 3.3 811
 612 class. dau. av. FS:84.5 UDC:1.66 FLC:0.58

TO-BRAN BONANZA REAGAN ET 68184496
 04/04 V85 V87 V85 V87 V88 +83 (07/21)
 PPR: -60 74%R PTAT: +0.1 54%R
 02/01 305d 2X 13200 3.6 469 3.3 437 DHIR
 03/02 339d 3X 16140 3.1 505 3.2 524 DHIR
 04/03 146d 3X 6890 4.5 312 3.3 225 DHIR

SHILOH JACKSON BRADY ET *TM 72341784
 Genetic Conditions: PT DT MT WT BH2T
 PPR: -29 87%R PTAT: -0.1 87%R (12/22)
 PTA: +633m -11f +8p +6NMS 92%R (GEN)
 PTA PL: -0.3 SCS: +3.07 DPR: -3.0 SCE: +2.6 LIV: -1.7
HILLTOP ACRES BOSE DIXLAND ET 68154378
 Genetic Conditions: PT DT MT WT BH2C
 08/06 3E-E93 E95 E92 E91 E91 E93 (02/22)
 PPR: +52 77%R PTAT: +1.0 82%R Protein Plus
 PTA: +422m +29f +19p +100NMS 52%\$ (GEN)
 04/05 365d 3X 47040 4.8 2235 3.6 1694 DHIR
 05/11 365d 3X 45480 5.2 2353 3.5 1605 DHIR
 07/00 327d 3X 37370 6.0 2259 3.6 1341 DHIR
 08/01 365d 3X 44160 5.4 2391 3.6 1585 DHIR
 Lifetime: 2369d 258580m 13351f 9470p

MORT LEGACY BONANZA *TM 197225
 Genetic Conditions: *TM PT DT WT BH2T
 PPR: -95 96%R PTAT: -0.1 97%R (12/22)
 PTA: -918m -28f -31p -415NMS 98%R (GEN)
 PTA PL: -0.6 SCS: +3.18 DPR: -0.2 SCE: +3.4 LIV: +0.1
TO-BRAN DYNASTY RIKKI ET 944439
 10/09 3E-E92 E93 E94 E92 E90 E91 (07/16)
 PPR: -14 57%R PTAT: +0.2 64%R PTA: 23%\$
 02/02 305d 2X 20440 3.8 778 3.1 641 DHIR
 04/07 305d 2X 19930 3.4 680 3.3 660 DHIR
 05/10 351d 2X 29600 3.4 1003 3.5 1031 DHIR
 06/11 365d 2X 26390 3.6 956 3.6 953 DHIR
 10/01 305d 2X 19370 4.2 822 3.5 674 DHIR
 Lifetime: 2415d 150500m 5670f 5225p

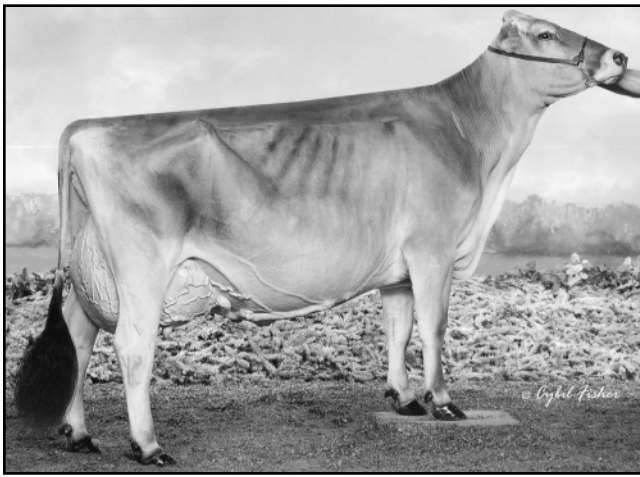

Cutting Edge T Delilah '2E95 - E95ms'
All American Sr 2, 3, & 5 Year Old 2015, 2016, 2018
Supreme Champion World Dairy Expo 2018
Maternal Sister to Dam of Lot 44

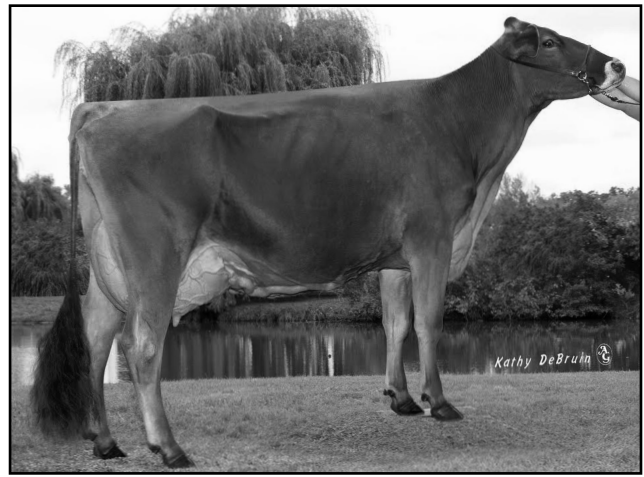

CIE Wittspride Tinger Tonja '2E94/E93ms'
9/10 337d 2X 24310 5.0 1213 3.4 818 DHIR
All American 4 Yr Old 2016
Dam of Lot 45

\$ _____ Lot 44 Edge View R Dazzle 68222283

Born: 06/28/2022 Tattoo: M440
 Consignor: MANION, KENNY JOE & KEN MAIN
 COPAKE NY

Parent Average PPR: -13 PTAT: +0.6
 PA: -246m -6f +5p -145NMS

3rd - 6th Dams:
TOWPATH INTEL DISCO 932938 'E93/E93ms'
 2/00 365d 2x 23680 4.0 945 3.5 827 DHIR
 2ND SR 3 YR OLD NEW YORK STATE FAIR 2008
 2ND 4 YR OLD TENNESSEE STATE FAIR 2009

TOWPATH STAR DIME 906743 'V85/V88ms'

ROSELEDGE LYNSON DAWN 832442 '2E92/E92ms'
 5/05 365d 2x 27280 3.7 997 3.5 949 DHIR
 6/10 359d 2x 26200 3.7 973 3.1 825 DHIR
 8/02 365d 2x 26060 3.5 922 3.2 840 DHIR

STORM VIEW CONDUCTOR DEBBIE 'V86'
 5/05 305d 2x 28990 3.4 984 3.7 1083 DHIR
 6/05 305d 2x 29660 3.4 1011 3.3 984 DHIR
 Lifetime: 2611d 200470m 7223f 6937p

JO-DEE ROYAL HILL RASTA ET 840003135087427

Genetic Conditions: PT DT MT WT BH2T
 PPR: -35 83%R PTAT: +0.8 88%R (12/22)
 PTA: -274m -20f -8p -240NMS 91%R (GEN)
 PTA PL: +0.5 SCS: +3.12 DPR: -1.7 SCE: +2.6 LIV: +0.8
 100 dau. av. 23373 4.1 956 3.3 781
 63 class. dau. av. FS:84.4 UDC:0.99 FLC:1.01

CUTTING EDGE S DAISY 68178845

04/03 E91 E95 E94 E92 E93 V87 (07/20)
 PPR: +10 48%R PTAT: +0.4 52%R
 PTA: -217m +9f +18p -50NMS 20%\$
 02/01 156d 2X 8820 4.3 381 3.8 334 DHIR
 03/02 305d 2X 21540 4.5 976 4.2 904 DHIR
 03/02 330d 2X 22490 4.5 1022 4.2 950 DHIR
 04/03 305d 2X 23240 4.8 1114 4.1 963 DHIR
 04/03 342d 2X 25790 4.8 1241 4.2 1072 DHIR
 05/03 243d 2X 12050 4.5 544 4.3 515 DHIR

SCHAMAUN BS GORDON GLENN ET 120023664460

Genetic Conditions: PT DT MT WT BH2T
 PPR: +17 94%R PTAT: +0.3 93%R (12/22)
 PTA: -50m +7f +13p -112NMS 94%R (MACE)
 PTA PL: -1.8 SCS: +3.28 DPR: -0.2 SCE: +2.9 LIV: -0.6
JO-DEE NEMO RISKY 68116761
 Genetic Conditions: PT DT MT WT BH2T
 09/03 2E-E94 E94 E94 E93 E93 E95 (12/18)
 PPR: +20 73%R PTAT: +0.7 78%R PTA: 28%\$ (GEN)
 04/09 365d 2X 31480 3.7 1158 3.1 968 DHIR
 06/06 365d 2X 33010 3.8 1264 3.0 1002 DHIR
 08/08 365d 2X 33740 4.1 1367 3.1 1058 DHIR
 Lifetime: 2532d 187270m 7033f 6034p
 *ALL AMERICAN SR BEST 3 FMLS MEMBER 2013, 2014
 *RES ALL AMERICAN 4 YR OLD 2014
 *HM ALL AMERICAN Sr 3 YR OLD & AGED COW 2013, 2016

CUTTING EDGE SEAMAN *TM 68137657

Genetic Conditions: *TM PT DT WT BH2T
 PPR: -38 96%R PTAT: +0.4 97%R (12/22)
 PTA: +179m +5f +16p -268NMS 98%R (MACE)
 PTA PL: -4.5 SCS: +3.27 DPR: -3.8 SCE: +5.2 LIV: -2.7
TOWPATH AGENDA DANCER 68108914
 05/02 2E-E92 E92 E91 E93 V88 E93 (03/14)
 PPR: +28 57%R PTAT: +0.5 68%R
 PTA: -446m +11f +1p +54NMS 42%\$
 02/02 365d 2X 19920 4.7 928 3.9 779 DHIR
 03/10 352d 2X 19120 4.6 886 4.0 766 DHIR
 06/01 343d 2X 19200 4.5 861 3.9 746 DHIR
 07/02 365d 2X 22920 4.5 1028 3.9 888 DHIR
 Lifetime: 1930d 109460m 4903f 4243p
 * HM ALL AMERICAN WINTER YRLG HFR 2010
 * NOM ALL AMERICAN WINTER HFR CALF 2009
 * JUNIOR CHAMPION EASTERN NATIONAL 2010

\$ _____ Lot 45 Edge View J Tomato 68223438

Born: 09/09/2022 Tattoo: M459
 Consignor: MANION, DR KENNY & KELLY JO MANION
 & KEN MAIN, COPAKE NY

Parent Average PPR: -1 PTAT: +0.2
 PA: -186m -5f -6p -64NMS

TRIANGLE ACRES CARTER JUKE 840003139214232

Genetic Conditions: PT DT MT WT BH2T
 PPR: +25 80%R PTAT: +0.5 85%R (12/22)
 PTA: -162m -2f -5p +19NMS 88%R (GEN)
 PTA PL: +2.2 SCS: +2.74 DPR: -0.2 SCE: +2.8 LIV: +0.9
 58 dau. av. 22635 4.2 950 3.4 771
 35 class. dau. av. FS:83.4 UDC:0.92 FLC:1.06

CIE WITTSPRIDE TINKER TONJA 68162616

09/01 2E-E94 E95 E94 E94 E93 E93 (11/20)
 PPR: -25 79%R PTAT: -0.1 48%R
 07/02 161d 2X 5570 3.6 201 3.5 196 DHIR
 09/10 337d 2X 24310 5.0 1213 3.4 818 DHIR
 Lifetime: 1431d 108160m 4590f 3594p
 * ALL AMERICAN 4 YR OLD 2016
 * NOM ALL AMERICAN 5 YR OLD 2017
 * NOM ALL AMERICAN Sr 3 YR OLD 2015
 * RES GRAND CHAMP SOUTHWEST NATIONAL 2017
 * 1ST 5 YR OLD SOUTHWEST NATIONAL 2017
 * 4TH 5 YR OLD INTERNATIONAL 2017
 * 1ST 4 YR OLD INTERNATIONAL 2016
 * 5TH Sr 3 YR OLD INTERNATIONAL 2015

VOELKERS TD CARTER *TM 68119645

Genetic Conditions: *TM PT DT WT BH2T
 PPR: +21 97%R PTAT: +0.8 99%R (12/22)
 PTA: +1012m +23f +18p +38NMS 99%R (MACE)
 PTA PL: -0.7 SCS: +3.08 DPR: -3.7 SCE: +2.9 LIV: -1.5
TRIANGLE ACRES DRK JUPITER 840003125428862
 Genetic Conditions: PT DT MT WT BH2T
 06/03 2E-E94 E94 E95 E94 E93 E93 (07/21)
 PPR: -1 70%R PTAT: +0.5 77%R PTA: 21%\$ (GEN)
 02/11 365d 2X 23330 4.3 1012 3.7 856 DHIR
 04/11 325d 2X 25620 4.8 1217 3.4 860 DHIR
 Lifetime: 1492d 102240m 4764f 3587p
 * GRAND CHAMPION MIDWEST SPRING SHOW 2021
 * RES GRAND CHAMP IOWA DELCO CLASSIC 2020

TOP ACRES C WONDERMENT ET *TM 196880 E90

Genetic Conditions: *TM PT DT WT BH2C
 PPR: -42 99%R PTAT: +0.5 99%R (12/22)
 PTA: +553m +15f +8p -136NMS 99%R (MACE)
 PTA PL: -3.1 SCS: +3.02 DPR: -4.8 SCE: +2.2 LIV: -5.3
 * ALL AMERICAN JR YRLG BULL 2003
IE WITTSPRIDE TINAS TINKER 68157329
 Genetic Conditions: PT DT MT WT BH2T
 10/05 E92 E91 E92 E91 E91 E92 (05/19)
 PPR: -13 67%R 00%R PTA: 7%\$ (GEN)
 03/10 316d 2X 15110 4.3 657 3.7 556 DHIA
 04/10 313d 2X 15079 4.4 665 3.6 550 DHIA
 05/10 291d 2X 16302 4.6 743 3.8 615 DHIA
 06/11 343d 2X 17580 4.1 712 3.5 612 DHIA
 08/00 296d 2X 15550 4.2 658 3.6 555 DHIA
 09/00 305d 2X 18420 4.2 766 3.5 641 DHIA
 Lifetime: 2422d 123283m 5238f 4405p

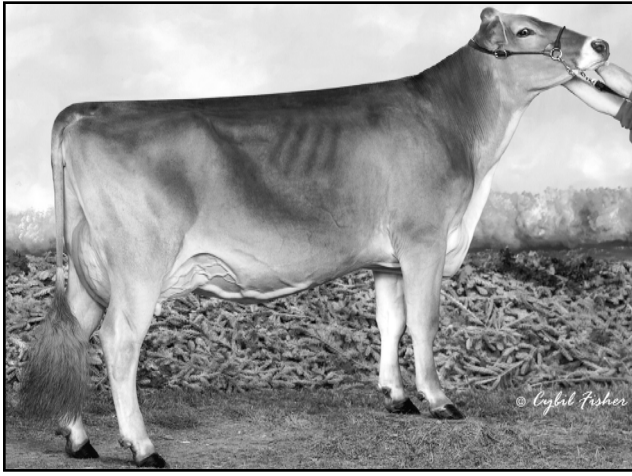

cutting Edge Wonderment Star '2E92/E92ms'
4/06 365d 2X 3150 3.2 966 3.2 964 DHIR
2nd Sr 2 Yr Old Eastern Nat'l & Royal Winter Fair 2012
MGD of Lot 46



New View C Bravo 'E91/E92ms' *Certified*
3/07 305d 2X 26110 3.9 1031 3.6 935 DHIA
All American Sr 2 Yr Old 2020 & Winter Yrlg 2019
Maternal Sister to Dam of Lot 47

\$ _____ Lot 46  Ridgeline DD Starla ETV 68222261

Born: 03/16/2022 Tattoo: RL23
 Consignor: JONES, JOSH/MANION, DR KENNY & KELLY JO MANION & KEN MAIN, COPAKE NY

Parent Average PPR: -67 PTAT: +0.4
 PA: +90m -25f -6p -251NMS

3rd - 7th Dam:

CUTTING EDGE PRIME STAR 958667 "E90/E90ms"
 03/08 252d 3x 24200 3.8 922 3.0 723 DHIR
 04/07 305d 2x 27500 3.6 1002 3.1 865 DHIR

ALFA CREEK STARMIST ET 916917 '2E91/E92ms'
 06/06 315d 2x 22600 4.8 1088 3.7 842 DHIR

TOP ACRES PRETUS STARLET 853137 '3E90'
 08/08 365d 2x 28300 3.8 1069 3.4 974 DHIR

TOP ACRES SIMON STARGLO 774470 "2E90"
 06/10 365d 2x 23780 4.3 1020 4.1 969 DHIR
 GRAND CHAMPION EASTERN NATIONAL 1992

TOP ACRES J STARDUST ET 742520 "2E90"
 06/02 365d 2x 20520 4.2 855 3.9 803 DHIR

HILLTOP ACRES B DAREDEVIL ET 840003012559129

Genetic Conditions: PT DT MT WT BH2T
 PPR: -41 95%R PTAT: +0.8 98%R (12/22)
 PTA: +351m -16f +5p -129NMS 98%R (MACE)
 PTA PL: -1.2 SCS: +3.23 DPR: -3.9 SCE: +2.6 LIV: -2.5
 933 dau. av. 24363 4.1 990 3.3 811
 612 class. dau. av. FS:84.5 UDC:1.66 FLC:0.58

CUTTING EDGE B SADIE 68161410

05/05 V87 E90 E90 V87 V86 V85 (08/19)
 PPR: -88 45%R PTAT: +0.0 49%R PTA: 0%\$
 02/04 365d 2X 26410 2.7 710 3.4 892 DHIR
 04/08 365d 2X 24290 3.4 821 3.4 826 DHIR
 05/11 342d 2X 22610 3.9 893 3.3 749 DHIR

8th Dam: "5E90 - Elite - Superior Brood Cow"

KILRAVOCK SNOW STORM 563222

10/01 365d 2X 30210 4.1 1225 3.8 1152 DHIR
 NATIONAL TOTAL PERFORMANCE WINNER 1981
 ALL AMERICAN 4 Yr Old 1975 & AGED COW 1977

SHILOH JACKSON BRADY ET *TM 72341784

Genetic Conditions: PT DT MT WT BH2T
 PPR: -29 87%R PTAT: -0.1 87%R (12/22)
 PTA: +633m -11f +8p +6NMS 92%R (GEN)
 PTA PL: -0.3 SCS: +3.07 DPR: -3.0 SCE: +2.6 LIV: -1.7
HILLTOP ACRES BOSE DIXLAND ET 68154378
 Genetic Conditions: PT DT MT WT BH2C
 08/06 3E-E93 E95 E92 E91 E91 E93 (02/22)
 PPR: +52 77%R PTAT: +1.0 82%R Protein Plus
 PTA: +422m +29f +19p +100NMS 52%\$ (GEN)
 04/05 365d 3X 47040 4.8 2235 3.6 1694 DHIR
 05/11 365d 3X 45480 5.2 2353 3.5 1605 DHIR
 07/00 327d 3X 37370 6.0 2259 3.6 1341 DHIR
 08/01 365d 3X 44160 5.4 2391 3.6 1585 DHIR
 Lifetime: 2369d 258580m 13351f 9470p

MORT LEGACY BONANZA *TM 197225

Genetic Conditions: *TM PT DT WT BH2T
 PPR: -95 96%R PTAT: -0.1 97%R (12/22)
 PTA: -918m -28f -31p -415NMS 98%R (GEN)
 PTA PL: -0.6 SCS: +3.18 DPR: -3.2 SCE: +3.4 LIV: +0.1
CUTTING EDGE WONDERMENT STAR 68114497
 Genetic Conditions: PT DT MT WT BH2C
 07/01 2E-E92 E93 E92 E90 E90 E92 (10/16)
 PPR: -76 71%R PTAT: +0.3 78%R
 PTA: +506m -31f -5p -322NMS 0%\$ (GEN)
 02/05 294d 2X 19130 2.9 557 3.1 594 DHIR
 03/05 330d 2X 21440 3.3 697 3.1 656 DHIR
 04/06 365d 2X 30150 3.2 966 3.2 964 DHIR
 06/00 365d 2X 29240 3.4 985 3.2 925 DHIR
 Lifetime: 1785d 126110m 4207f 3995p
 * 2ND SR 2 Yr Old Eastern National 2012
 * 2ND SR 2 Yr Old Royal Winter Fair 2012

\$ _____ Lot 47  Ridgeline DD Bentley ETV 840003203217317

Born: 09/24/2021 Tattoo: RL10
 Consignor: JONES, JO'SH/MANION, DR KENNY & KELLY JO MANION & KEN MAIN, COPAKE NY

Parent Average PPR: +18 PTAT: +0.5
 PA: +188m -2f +7p +76NMS

3rd - 5th Dams:

TOP ACRES DOM BERET ET 909053 'E90'
 02/03 365d 2X 25840 4.4 1136 3.5 909 DHIR
 05/00 352d 2X 26160 4.7 1237 3.5 905 DHIR

TOP ACRES PRE BOUQUET ET 883901

11/09 3E-E94 E94 E93 E90 E94 E95 (10/09) *CERT*
 04/03 365d 2X 31830 5.5 1762 3.4 1085 DHIR
 05/09 365d 2X 33540 4.3 1445 3.5 1160 DHIR
 Lifetime: 1612d 124100m 5996f 4304p
 * ALL AMERICAN AGED COW 2004
 * ALL AMERICAN SR 2 & 4 Yr Old 2000, 2002
 * ALL AMERICAN SR BEST 3 FMLS MEMBER 2000, 2002

TOP ACRES EVEN BOUNTY ET 857010 'E90'

04/08 348d 2X 29130 4.5 1316 3.4 987 DHIR
 * NOMINATED ALL AMERICAN WINTER YRLG 1997

HILLTOP ACRES B DAREDEVIL ET 840003012559129

Genetic Conditions: PT DT MT WT BH2T
 PPR: -41 95%R PTAT: +0.8 98%R (12/22)
 PTA: +351m -16f +5p -129NMS 98%R (MACE)
 PTA PL: -1.2 SCS: +3.23 DPR: -3.9 SCE: +2.6 LIV: -2.5
 933 dau. av. 24363 4.1 990 3.3 811
 612 class. dau. av. FS:84.5 UDC:1.66 FLC:0.58

CUTTING EDGE TITANIUM BRANCH 68148888

08/08 2E-E90 E96 E95 E94 +80 E90 (08/19)
 PPR: +77 48%R PTAT: +0.2 52%R
 PTA: +24m +13f +8p +280NMS 85%\$
 Protein Plus
 02/04 305d 2X 22170 4.1 905 3.6 801 DHIR
 03/05 351d 2X 27480 3.4 946 3.5 965 DHIR
 04/05 365d 2X 27700 3.2 887 3.4 936 DHIR
 06/00 295d 2X 28470 3.3 928 3.5 984 DHIR
 07/00 365d 2X 32750 3.5 1143 3.6 1182 DHIR
 08/06 364d 2X 21940 4.4 969 3.4 735 DHIA
 Lifetime: 2279d 171940m 6259f 6053p

SHILOH JACKSON BRADY ET *TM 72341784

Genetic Conditions: PT DT MT WT BH2T
 PPR: -29 87%R PTAT: -0.1 87%R (12/22)
 PTA: +633m -11f +8p +6NMS 92%R (GEN)
 PTA PL: -0.3 SCS: +3.07 DPR: -3.0 SCE: +2.6 LIV: -1.7
HILLTOP ACRES BOSE DIXLAND ET 68154378
 Genetic Conditions: PT DT MT WT BH2C
 08/06 3E-E93 E95 E92 E91 E91 E93 (02/22)
 PPR: +52 77%R PTAT: +1.0 82%R Protein Plus
 PTA: +422m +29f +19p +100NMS 52%\$ (GEN)
 04/05 365d 3X 47040 4.8 2235 3.6 1694 DHIR
 05/11 365d 3X 45480 5.2 2353 3.5 1605 DHIR
 07/00 327d 3X 37370 6.0 2259 3.6 1341 DHIR
 08/01 365d 3X 44160 5.4 2391 3.6 1585 DHIR
 Lifetime: 2369d 258580m 13351f 9470p

SUNNYISLE TITANIUM ET *TM 198507

Genetic Conditions: *TM PT DT WT BH2T
 PPR: +14 96%R PTAT: -0.2 96%R (12/22)
 PTA: -742m -13f -16p +17NMS 98%R (MACE)
 PTA PL: +1.3 SCS: +3.06 DPR: +4.8 SCE: +2.2 LIV: +2.9
CUTTING EDGE PS BRADY ET 68106855 NC
 PPR: +38 57%R 00%R
 PTA: +316m +14f +10p +161NMS 65%\$
 * 5TH FALL YRLG HFR EASTERN NATIONAL 2010
 * JR CHAMPION KY STATE FAIR 2010
 * 1ST FALL YRLG HFR KY STATE FAIR 2010

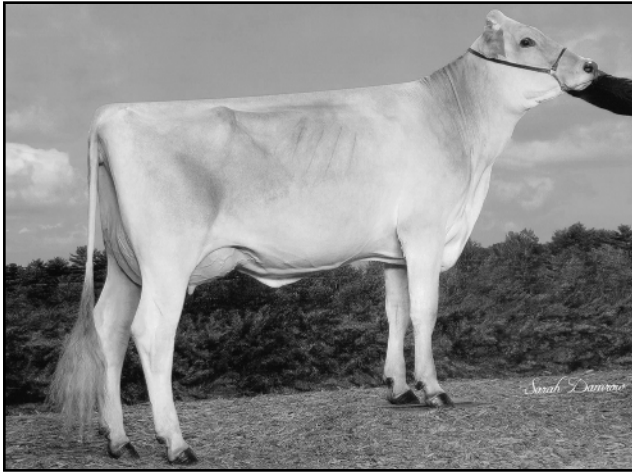

La Rainbow Sweet Vixen ETV 'V87/V87ms'
1/10 361d 2X 20530 4.8 979 3.4 689 DHIR
6th Yrlg in Milk International 2017
MGD of Lot 48



Alpine Hills Srpm Eclipse ET 'E90/E90ms'
2/03 365d 2X 37320 4.5 1695 3.5 1307 DHIR
Protein Plus
Dam of Lots 49 & 50

\$ _____ Lot 48 🐄 La Rainbow Sweet Valley ETV 840003221039117

Born: 09/12/2022 Tattoo: 262L
 Consignor: LAMMERS, BRIAN P.
 NEW KNOXVILLE OH

Genetic Conditions: PT DT MT WT BH2T
 PPR: +86 56%R PTAT: +0.6 63%R **PL:+0.9**
 PTA: +607m +34f +25p +265NM\$ 83%\$ (GEN)
Kappa Casein B/B Beta Casein A2/A2

3rd - 5th Dams: 'V85'
LA RAINBOW SWEET VERONA 840003010549486
 03/05 313d 2X 21520 4.5 975 3.5 748 DHIR
 * 2ND SUMMER YRLG HFR OH STATE FAIR 2014

'V87' - Certified'
LA RAINBOW SWEET VENICE 470211148
 02/05 365d 2X 27910 4.1 1147 3.4 936 DHIR
 *04/00 365d 2X 32511 4.2 1420 3.3 1106 DHIR

'2E91 - E91ms' *Certified*
LA RAINBOW SWEET VIENA ET 934825
 03/04 365d 2X 33000 3.6 1201 3.3 1073 DHIR
 04/06 365d 2X 32040 4.2 1348 3.1 998 DHIR
 Lifetime: 1781d 141750m 5406f 4568p
 * 2ND 5 Yr OLD OH STATE FAIR 2009
 * 3RD SUMMER YRLG HFR OH STATE FAIR 2005

CA MASCARI LUTH BLOOM LOVER 24990682386

Genetic Conditions: PT DT MT WT BH2T
 PPR: +133 61%R PTAT: +0.5 64%R (12/22)
 PTA: +331m +30f +33p +270NM\$ 65%R (GEN)
 PTA PL: +0.9 SCS: +3.10 DPR: +2.7 SCE: LIV: +0.5
 0 dau. av.

LA RAINBOW SWEET VENUS TWIN 840003207119311

Genetic Conditions: PT DT MT WT BH2T
 02/06 V87 V86 E90 V87 V87 V87 (04/22)
 PPR: +62 65%R PTAT: +0.8 74%R
 PTA: +657m +22f +11p +303NM\$ 88%\$ (GEN)
 02/02 101d 2X 5750 3.8 216 2.8 162 DHIR

6th Dam: '2E92 - E92ms'
LA RAINBOW SWEET MARGARITA 863642
 * ELITE * *SUPERIOR BROOD COW* *Protein Plus*
 03/11 365d 2X 37190 3.4 1275 3.2 1194 DHIR
 05/04 365d 2X 40710 3.4 1366 3.1 1253 DHIR
 Lifetime: 1808d 150610m 5264f 4847p
 1ST COMP MERIT COW SOUTHEAST NATIONAL 2002

LUTHER 2146373018

Not Classified *SUPERIOR SIRE*
 PPR: +141 82%R PTAT: +0.4 80%R (12/22)
 PTA: +820m +36f +33p +316NM\$ 86%R (MACE)
 PTA PL: +0.7 SCS: +2.97 DPR: +2.7 SCE: +2.8 LIV: +0.7
CA MASCARI BLOOMING LEDY 24990535432
 Genetic Conditions: PT DT MT WT BH2T
 PPR: +50 44%R 00%R
 PTA: -493m -4f +12p +127NM\$ 57%\$
 02/04 365d 2X 18963 4.2 791 4.1 769 DHIA
 03/06 305d 2X 23518 3.8 901 4.1 972 DHIA

SWITZER TALS DRDVL DOBOY ET 840003133889643

Genetic Conditions: PT DT MT WT BH2T
 PPR: +40 86%R PTAT: +1.1 91%R (12/22)
 PTA: +763m +13f +21p +145NM\$ 93%R (MACE)
 PTA PL: +0.3 SCS: +2.94 DPR: -3.1 SCE: +2.2 LIV: -2.3

LA RAINBOW SWEET VIXEN ETV 840003012749366

Genetic Conditions: PT DT MT WT BH2T
 02/09 V87 V86 V86 V86 V87 V87 (06/18)
 PPR: +59 71%R PTAT: +0.7 78%R
 PTA: +610m +37f +10p +217NM\$ 75%\$ (GEN)
 01/10 361d 2X 20530 4.8 979 3.4 689 DHIR
 02/11 357d 2X 17210 5.5 944 3.7 631 DHIR
 * 6TH YRLG IN MILK INTERNATIONAL 2017

\$ _____ Lot 49 🐄 Alpine Hills Ram Comet Twin 68212818

\$ _____ Lot 50 🐄 Alpine Hills Ram Hailey Twin 68212819

Born: 03/14/2021 Tattoo: (49) C919 (50) C920
 Consignor: 49 LIPPS, CALEB & GRANT MITCHELL &
 ARCHIE, WILEY & HALLIE SPARROW
 SHELBYVILLE KY / 50 LIPPS, CALEB & ADALYN HOLT

Parent Average PPR: +28 PTAT: +0.6
 PA: +138m +5f +6p +18NM\$

Both were Bred 9/25/2022 to:
 FAIRDALE SULTAN PORSCHE 68218090
 Genetic Conditions: PT DT MT WT BH2T
 PPR: +77 59%R PTAT: +0.4 64%R (12/22)
 PTA: +836m +15f +29p +256NM\$ 62%R (GEN)
 PTA PL: +0.6 SCS: +2.97 DPR: -0.4 SCE: LIV: -0.8

ALPINE HILLS BEVS CORIE 872021
 12/09 3E-E92 E94 E92 V88 E90 E92 (04/10)
 06/09 305d 2X 21500 3.8 816 3.1 675 DHIA
 Lifetime: 3045d 160020m 6594f 5358p
 2ND AGED COW SOUTHEAST NATIONAL 2005
 GRAND CHAMPION KY STATE FAIR 2005 & RES 2000
 RES GRAND CHAMP KY STATE SHOW 2000
 1ST AGED COW KY STATE FAIR 2005
 2ND AGED COW NORTH AMERICAN EXPO 2004

KAR-LINN REESES RAMPAGE 840003140014659

Genetic Conditions: PT DT MT WT BH2T
 PPR: +33 85%R PTAT: +0.6 86%R (12/22)
 PTA: +456m +0f +12p +70NM\$ 93%R (GEN)
 PTA PL: +2.1 SCS: +3.01 DPR: -1.1 SCE: +2.4 LIV: -0.3
 162 dau. av. 24573 4.0 983 3.3 801
 54 class. dau. av. FS:83.4 UDC:0.72 FLC:0.21

ALPINE HILLS SRPM ECLIPSE ET 68188264

04/00 E90 V88 E90 V88 E90 E90 (09/21)
 PPR: +22 45%R PTAT: +0.6 51%R
 PTA: -180m +9f +0p -35NM\$ 23%\$
 Protein Plus
 02/03 365d 2X 37320 4.5 1695 3.5 1307 DHIR
 03/06 365d 2X 31860 4.6 1468 3.6 1157 DHIR

4th Dam:
ALPINE HILLS ALESHA BEV 849543 "V88"
 07/11 305d 2X 21130 3.6 758 3.4 719 DHIA

SCHERMA BLOOMING BIVER *TM 120094290070

Genetic Conditions: PT DT MT WT BH2T
 Not Classified *QUALIFIED SIRE*
 PPR: +76 97%R PTAT: +0.6 98%R (12/22)
 PTA: +404m +32f +33p +299NM\$ 99%R (MACE)
 PTA PL: +2.4 SCS: +3.05 DPR: -3.0 SCE: +3.4 LIV: +0.4
KAR-LINN WONDRLMNT REESE ET 68140422
 Genetic Conditions: PT DT MC WT BH2C
 06/07 2E-E93 E93 E93 E91 E92 E93 (01/18)
 PPR: -16 71%R PTAT: +0.6 76%R PTA: 10%\$ (GEN)
 03/09 354d 2X 26080 4.8 1257 3.5 908 DHIR
 05/09 305d 2X 26020 5.2 1365 3.0 788 DHIR
 Lifetime: 1554d 103670m 5367f 3559p
 * ALL AMERICAN AGED COW 2017
 * RES ALL AMERICAN 4 Yr OLD 2015
 * GRAND & SENIOR CHAMPION EASTERN NATIONAL 2015

OLD MILL WDE SUPREME ET *TM 197920

Genetic Conditions: *TM PT DT WT BH2T
 PPR: -1 97%R PTAT: +0.3 98%R (12/22)
 PTA: -8m -3f -2p -102NM\$ 99%R (MACE)
 PTA PL: -0.7 SCS: +3.06 DPR: +0.0 SCE: +5.1 LIV: +1.5
ALPINE HILLS STR MERCURY ET 68108570
 09/04 3E-E92 E92 E93 E92 E91 E91 (03/18)
 PPR: -8 50%R PTAT: +0.4 53%R PTA: 16%\$
 04/08 311d 2X 18810 4.8 899 3.8 718 DHIA
 05/08 305d 2X 20590 3.1 646 3.4 692 DHIA
 07/00 305d 2X 19130 4.1 790 3.5 666 DHIA
 08/11 305d 2X 23780 3.9 916 3.4 809 DHIA
 Lifetime: 2387d 140210m 5990f 5054p
 * 3RD AGED COW SOUTHEAST NATIONAL 2017
 * 2ND AGED COW KY STATE FAIR 2015
 * 2ND 5 Yr OLD KY STATE FAIR 2014



Fairdale Legacy Georgia '3E93/E92ms' Protein Plus
9/08 365d 2X 35630 3.7 1324 3.3 1158 DHIR
2nd Component Merit Cow Southeast National 2014
MGD of Lot 51

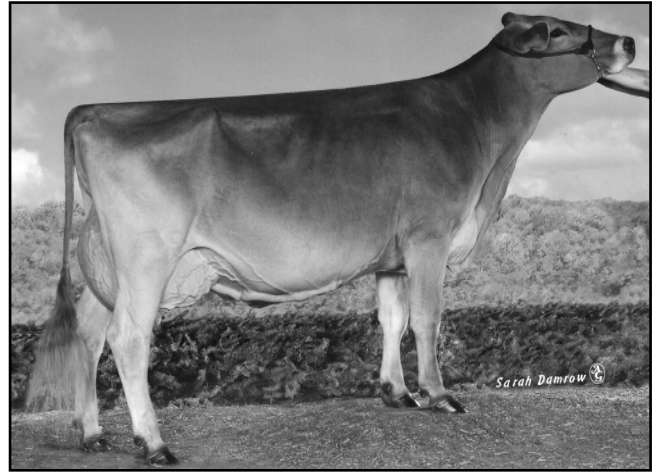

Sun-Made HF Zeus Kayla *TW '2E93/E93ms'
5/04 365d 2X 32480 4.5 1464 4.0 1294 DHIR
Grand Champion WI State Fair 2011
Protein Plus - 5th Dam of Lot 53

\$ _____ Lot 51 Fairdale Doboy Genie 68225436

Born: 12/2/2022 Tattoo: S341
 Consignor: SPARROW, KIRBY
 OWENTON KY

Parent Average PPR: -20 PTAT: +0.6
 PA: +131m -15f -3p -94NMS

3rd - 6th Dams:

BLESSING JETWAY GINA 890918 '3E91'
 02/00 365d 2X 26370 4.2 1102 3.1 823 DHIR
 03/02 365d 2X 27500 4.4 1222 3.4 937 DHIR
 Lifetime: 1537d 108150m 4544f 3477p
 * 6TH JR 3 YR OLD CENTRAL NATIONAL 2002
 * 1ST JR 3 YR OLD IN STATE SHOW & FAIR 2002
 * 1ST & 1ST BU JR 2 YR OLD IN STATE FAIR 2001
BLESSING ENSIGN JINA 866392 '2E90'
 04/09 365d 2X 30210 4.1 1243 3.2 977 DHIR
 06/04 365d 2X 31000 4.3 1326 3.2 994 DHIR
 Lifetime: 1612d 117610m 4732f 3955p
BLESSING DISTINCTION GINA ET 846926 'V87'
 03/02 326d 2x 22590 3.8 857 3.8 868 DHIR
BLESSING PERFORMER KARA 673314 '4E90'
 09/02 365d 2x 25700 4.1 1044 3.6 933 DHIR
 ALL AMERICAN 1982, 1983, 1984
 GRAND CHAMPION CENTRAL NATIONAL 1983

SWITZER TALS DRDVL DOBOY ET 840003133889643
 Genetic Conditions: PT DT MT WT BH2T
 PPR: +40 86%R PTAT: +1.1 91%R (12/22)
 PTA: +763m +13f +21p +145NMS 93%R (MACE)
 PTA PL: +0.3 SCS: +2.94 DPR: -3.1 SCE: +2.2 LIV: -2.3
 223 dau. av. 26048 4.2 1095 3.4 877
 144 class. dau. av. FS:83.9 UDC:1.41 FLC:-0.03

FAIRDALE BRAIDEN GAYLE 68172528
 05/04 V88 V88 E90 V88 V86 V87 (02/21)
 PPR: -80 46%R PTAT: +0.0 47%R PTA: 0%\$
 02/03 296d 2X 18540 3.3 620 3.4 623 DHIR
 03/01 275d 2X 22980 3.5 798 3.3 752 DHIR
 04/01 331d 2X 25380 3.5 899 3.2 813 DHIR
 05/02 292d 2X 24190 3.2 771 3.1 748 DHIR
 06/02 305d 2X 28960 3.2 915 3.1 901 DHIR
 Lifetime: 1499d 120050m 4003f 3837p

HILLTOP ACRES B DAREDEVIL ET 840003012559129

Genetic Conditions: PT DT MT WT BH2T
 PPR: -41 95%R PTAT: +0.8 98%R (12/22)
 PTA: +351m -16f +5p -129NMS 98%R (MACE)
 PTA PL: -1.2 SCS: +3.23 DPR: -3.9 SCE: +2.6 LIV: -2.5
SWITZER TALS CDNCE DONAY ET 68156266
 Genetic Conditions: PT DT MT WT BH2T
 02/08 V86 V85 V87 V86 V85 V86 (07/16) *CERT*
 PPR: +160 75%R PTAT: +0.5 81%R
 PTA: +1337m +57f +44p +611NMS 99%\$ (GEN)
 02/02 365d 2X 28100 4.5 1275 3.4 966 DHIR

BLESSING TEX BRAIDEN ET *TM 198435 E92

Genetic Conditions: *TM PT DT WT BH2T
 PPR: -60 97%R PTAT: +0.2 98%R (12/22)
 PTA: -550m -41f -26p -183NMS 99%R (MACE)
 PTA PL: +3.0 SCS: +2.86 DPR: +0.9 SCE: +3.8 LIV: +1.9
FAIRDALE LEGACY GEORGIA 944402 Protein Plus
 09/10 3E-E93 E94 E94 E93 E92 E92 (11/15)
 PPR: -74 46%R PTAT: -0.2 49%R PTA: 0%\$
 04/06 365d 2X 22300 3.9 867 3.4 752 DHIR
 06/08 365d 2X 26550 3.6 969 3.5 934 DHIR
 08/03 365d 2X 31150 3.9 1223 3.1 973 DHIR
 09/08 365d 2X 35630 3.7 1324 3.3 1158 DHIR
 Lifetime: 3014d 220660m 8437f 7429p
 * 2ND COMP MERIT COW SOUTHEAST NATIONAL 2014
 * 6TH COMP MERIT COW INTERNATIONAL 2014
 * 2ND 5 YR OLD SOUTHEAST NATIONAL 2011

\$ _____ Lot 52 La Rainbow Sweet Seattle 840003207119319

Born: 03/03/2020 Tattoo: 20L
 Consignor: CHERRY, KAYLEE
 WOOSTER OH

Genetic Conditions: PT DT MT WT BH2T
 PPR: +71 60%R PTAT: +0.5 67%R PL: +0.6
 PTA: +644m +19f +24p +225NMS 76%\$ (GEN)

Fresh 3/1/2023

3rd - 6th Dams:

LA RAINBOW SWEET GENEVA 68145660 'E90/E91ms'
 04/00 365d 2X 25340 4.2 1054 3.4 866 DHIR
LA RAINBOW SWEET BARCELONA 68113132 NC
 02/05 295d 2X 18260 4.4 810 3.5 632 DHIR
LA RAINBOW SWEET BERLIN 948313 'V87/E90ms'
 02/02 365d 2X 24580 4.0 994 3.3 820 DHIR
LA RAINBOW SWEET PARIS ET 925656 'V87/V87ms'
 Protein Plus
 04/01 365d 2X 34960 4.0 1383 3.4 1174 DHIR
 Lifetime: 1715d 125210m 4991f 4342p

LA RAINBOW SWEET SILVER ET 840003129321124
 Genetic Conditions: PT DT MT WT BH2T
 Not Classified *QUALIFIED SIRE*
 PPR: +98 90%R PTAT: +0.6 95%R (12/22)
 PTA: +790m +18f +31p +293NMS 96%R (MACE)
 PTA PL: +1.4 SCS: +2.79 DPR: -0.6 SCE: +2.7 LIV: +0.0
 468 dau. av. 25781 4.1 1064 3.4 879
 272 class. dau. av. FS:83.5 UDC:0.79 FLC:0.21

LA RAINBOW SWEET HOUSTON ET 840003148068997

Genetic Conditions: PT DT MT WT BH2T
 PPR: +60 61%R PTAT: +0.6 68%R
 PTA: +308m +25f +20p +181NMS 69%\$ (GEN)
 * 1ST SPRING YRLG HFR OH STATE FAIR 2019

7th Dam: '2E92 - E92ms'
LA RAINBOW SWEET MARGARITA 863642
 * ELITE * *SUPERIOR BROOD COW* *Protein Plus*
 03/11 365d 2X 37190 3.4 1275 3.2 1194 DHIR
 05/04 365d 2X 40710 3.4 1366 3.1 1253 DHIR
 Lifetime: 1808d 150610m 5264f 4847p
 1ST COMP MERIT COW SOUTHEAST NATIONAL 2002

READS DRIVER KANNON *TM 68123683

Genetic Conditions: *TM PT DT WT BH2T
 PPR: +95 97%R PTAT: -0.3 98%R (12/22)
 PTA: +792m +52f +33p +474NMS 99%R (MACE)
 PTA PL: +0.7 SCS: +2.85 DPR: -1.9 SCE: +2.5 LIV: +0.0

LA RAINBOW SWEET SILK ET 840003012749362

Genetic Conditions: PT DT MT WT BH2T
 05/04 E91 E93 E91 V88 V89 E91 (10/20) *CERT*
 PPR: +102 76%R PTAT: +1.2 81%R
 PTA: +989m +26f +36p +287NMS 86%\$ (GEN)
 01/09 365d 2X 26240 5.0 1321 3.9 1025 DHIR
 03/07 365d 2X 26890 5.3 1425 3.5 929 DHIR
 05/00 157d 2X 11090 4.5 498 3.4 381 DHIA
 * 1ST 4 YR OLD OH STATE SHOW 2019

JO-LANE DARIO HAMPTON ET 74300972

Genetic Conditions: PT DT MT WT BH2T
 PPR: +118 91%R PTAT: -0.1 94%R (12/22)
 PTA: +987m +29f +31p +432NMS 96%R (MACE)
 PTA PL: +2.8 SCS: +2.69 DPR: +0.6 SCE: +2.6 LIV: +1.8
LA RAINBOW SWEET LONDON ETV 840003012749367
 Genetic Conditions: PT DT MT WT BH2T
 02/09 V85 V85 +83 +83 +84 V86 (06/18)
 PPR: -7 66%R PTAT: +0.6 73%R PTA: 12%\$ (GEN)
 02/02 365d 2X 16200 4.8 770 3.6 579 DHIR
 03/06 109d 2X 5520 4.1 224 3.2 176 DHIR

\$ _____ Lot 53 Fairdale Atlas Katy 68223465

Born: 09/04/2022 Tattoo: S333
Consignor: FAIRDALE FARM LLC
OWENTON KY

Parent Average PPR: +76 PTAT: +0.5
PA: +605m +15f +25p +265NMS

3rd - 5th Dams:

SHILOH PAYSSELI KINA 71764074 'V87/V86ms'
03/02 305d 3X 31440 3.6 1139 3.2 1021 DHIA
04/06 305d 3X 34100 3.4 1175 3.3 1127 DHIA
05/10 305d 3X 31730 4.2 1318 3.3 1047 DHIA
Lifetime: 1519d 145450m 5474f 4837p
SUN-MADE SD WDRM KELSEY ET 68125607 'V85'
02/02 305d 3X 23430 4.5 1047 3.7 867 DHIR
SUN-MADE HF ZEUS KAYLA *TM 942984
'2E93/E93ms' Protein Plus
05/04 365d 2X 32480 4.5 1464 4.0 1294 DHIR
07/06 365d 2X 32440 4.6 1496 4.0 1287 DHIR
Lifetime: 1515d 114230m 5400f 4578p
* GRAND CHAMPION WI STATE FAIR 2011
* SR & RES GRAND CHAMP WI STATE SHOW & FAIR 2013

FAIRDALE DYNAMITE ATLAS 68207105

Genetic Conditions: PT DT MT WT BH2T
PPR: +28 63%R PTAT: +0.5 67%R (12/22)
PTA: +461m +7f +18p +36NMS 66%R (GEN)
PTA PL: -0.1 SCS: +2.82 DPR: -2.4 SCE: LIV: -2.8
0 dau. av.

SHILOH BIVER KINA ET 840003136011649

Genetic Conditions: PT DT MT WT BH2C
05/10 E91 E93 E93 V87 E90 E91 (11/22)
PPR: +126 68%R PTAT: +0.5 74%R Protein Plus
PTA: +748m +23f +32p +493NMS 98%\$ (GEN)
01/10 304d 3X 25020 4.3 1068 3.5 881 DHIR
02/10 353d 3X 34560 4.4 1511 3.5 1214 DHIR
04/00 365d 2X 37440 4.1 1519 3.5 1296 DHIR
Lifetime: 1208d 115270m 4950f 4088p

6th - 7th Dams: 'E90 - Certified'

FAIR HILL EG KINDNESS ET 921103
03/10 365d 2X 34090 4.8 1634 3.7 1270 DHIR
LITTLE COBB EVEN KINDY 866725 '2E93 - Certified'
02/02 365d 2X 32470 5.5 1797 3.6 1160 DHIR
04/08 365d 2X 39000 5.3 2062 3.4 1322 DHIR
* H.R. SEARLES FAT AWARD 2000

LA RAINBOW BFLY DYNAMITE ETV 840003129321096

Genetic Conditions: *TM PT DT WT BH2T
PPR: +11 96%R PTAT: +0.5 98%R (12/22)
PTA: -638m -20f -2p +19NMS 99%R (MACE)
PTA PL: +2.5 SCS: +2.67 DPR: -0.9 SCE: +2.2 LIV: +0.2
PINE TREE RICH ALLI 7462 ET 840003139672458
Genetic Conditions: PT DT MT WT BH2T
03/04 E91 E90 E91 E90 E90 E91 (07/20)
PPR: +94 71%R PTAT: +0.6 77%R Protein Plus
PTA: +1091m +30f +26p +202NMS 73%\$ (GEN)
03/00 365d 2X 42470 4.0 1707 3.2 1371 DHIR
04/06 365d 2X 47770 4.0 1921 3.2 1528 DHIR
Lifetime: 1195d 128050m 5238f 4149p
* NOM ALL AMERICAN JR 3 YR OLD 2020
* 3RD JR 2 YR OLD EASTERN NATIONAL 2019
* RES GRAND CHAMP KY STATE SHOW 2020

SCHERMA BLOOMING BIVER *TM 12009429007

Genetic Conditions: PT DT MT WT BH2T
Not Classified *QUALIFIED SIRE*
PPR: +76 97%R PTAT: +0.6 98%R (12/22)
PTA: +404m +32f +33p +299NMS 99%R (MACE)
PTA PL: +2.4 SCS: +3.05 DPR: -3.0 SCE: +3.4 LIV: +0.4
SHILOH BUSH KELSEY 73959068
Genetic Conditions: PT DT MT WT BH2C
05/02 +84 V85 +83 +82 +83 +84 (01/20)
PPR: +75 70%R PTAT: +0.3 75%R Protein Plus
PTA: +952m +7f +22p +306NMS 88%\$ (GEN)
03/01 365d 3X 30970 4.0 1234 3.3 1034 DHIR
04/07 365d 3X 36650 4.2 1528 3.3 1203 DHIR

\$ _____ Lot 54 Hills Valley Pactole Puzzle 68223208

Born: 09/02/2022 Tattoo: H290
Consignor: HILLS VALLEY FARM, LLC
CATTARAUGUS NY

Parent Average PPR: +108 PTAT: +0.3
PA: +878m +31f +33p +314NMS

3rd - 6th Dams:

HILLS VALLEY EMPIRE PATIENCE 68119735 'V87'
03/05 2x 365d 25650 4.7 1210 3.4 884 DHIR
04/08 2x 334d 31460 4.3 1359 3.2 1016 DHIR
05/09 2x 355d 28100 4.6 1304 3.4 957 DHIR
Lifetime: 2316d 168970m 7389f 5621p
HILLS VALLEY JUROR PRISM 952356 'V87'
03/03 2x 295d 17680 4.4 779 3.5 622 DHIR
HILLS VALLEY VANCE PRIZE 933505 '+81'
04/00 2x 350d 26350 4.3 1135 3.5 928 DHIA
HILLS VALLEY BRAN PRICELESS 882523 '3E92'
04/08 2x 365d 31750 4.1 1296 3.4 1090
Lifetime: 2431d 170610m 7680f 6054p
• HM ALL-AMERICAN SR BEST 3 FMLS MEMBER 2002
• RESERVE ALL-AMERICAN FALL YEARLING 2000

PACTOLE 5356268551

Genetic Conditions: PT DT MT WT BH2T
PPR: +211 58%R PTAT: +0.1 63%R (12/22)
PTA: +1136m +51f +54p +618NMS 60%R (GEN)
PTA PL: +3.0 SCS: +2.79 DPR: +3.1 SCE: +2.8 LIV: +0.6
0 dau. av.

HILLS VALLEY CARTER POWER 68199581

02/08 V87 E90 V87 V85 V86 V86 (01/22)
PPR: +5 44%R PTAT: +0.4 48%R
PTA: +619m +10f +12p +10NMS 32%\$
02/01 305d 2X 19770 3.9 779 3.5 690 DHIA

7th & 8th Dams:

BETTA VUE JETWAY PRICE ET 865060 'V89'
TOP ACRES COMBO PAULA-ET 774473 '2E90- CERT'
3-08 2x 365d 23230 3.9 899 3.4 786 DHIR
• NOM ALL-AMERICAN WINTER HEIFER CALF 1988

AG BLOWER 815710429

PPR: +63 73%R PTAT: +0.4 70%R (12/22)
PTA: -14m +2f +12p +63NMS 82%R (MACE)
PTA PL: -0.4 SCS: +3.01 DPR: +2.9 SCE: +2.8 LIV: +2.4

MUSOLDE 53562682330

PPR: +70 46%R 00%R
02/02 305d 2X 16759 4.2 712 3.6 610 DHIA
03/04 175d 2X 15366 4.1 630 3.5 533 DHIA

VOELKERS TD CARTER *TM 68119645

Genetic Conditions: *TM PT DT WT BH2T
PPR: +21 97%R PTAT: +0.8 99%R (12/22)
PTA: +1012m +23f +18p +38NMS 99%R (MACE)
PTA PL: -0.7 SCS: +3.08 DPR: -3.7 SCE: +2.9 LIV: -1.5

HILLS VALLEY TANBARK PALACE 840003012749303

05/11 E91 E91 E91 E90 E90 E91 (11/20)
PPR: -28 52%R 00%R
PTA: +342m -2f +6p -18NMS 26%\$
02/00 311d 2X 21100 4.5 956 3.4 717 DHIR
03/01 305d 2X 31770 3.8 1215 3.2 1026 DHIR
04/04 305d 2X 31000 3.4 1050 3.0 923 DHIR
05/10 305d 2X 33360 4.2 1401 3.2 1060 DHIA
06/10 344d 2X 30370 4.0 1210 3.2 984 DHIA
Lifetime: 1735d 159040m 6339f 5096p

\$ _____ Lot 55 Hills Valley Huge Lanette 68223190

Born: 06/09/2022 Tattoo: H268
Consignor: HILLS VALLEY FARM, LLC
CATTARAUGUS NY

Parent Average PPR: +51 PTAT: +0.6
PA: +457m +17f +14p +97NMS

3rd - 5th Dams:

'3E91/E90ms'
SUNNY ACRES HV LAJOY LAGUNA 68107126
05/05 365d 2X 36310 4.0 1451 3.3 1212 DHIR
07/03 365d 2X 32760 4.1 1333 3.4 1099 DHIR
Lifetime: 2315d 187290m 7767f 6422p
* RES JR CHAMP NY STATE SHOW 2010
* 1ST FALL YRLG HFR NY STATE SHOW 2010
SUNNY ACRES PAYOFF LASSO 950789 'V85'
04/03 365d 2X 35200 4.8 1704 3.5 1237 DHIR
05/06 357d 2X 41210 5.3 2202 3.2 1313 DHIR
Lifetime: 1813d 159230m 7473f 5378p
SUNNY ACRES JAG LBJ 912781 '+84'
06/11 336d 2X 23290 3.8 889 3.2 746 DHIA

GOLDHILL BENDER HUGE SG ET 120137798624

Genetic Conditions: PT DT MT WT BH2T
Not Classified *QUALIFIED SIRE*
PPR: +116 73%R PTAT: +0.9 73%R (12/22)
PTA: +1203m +34f +33p +283NMS 78%R (MACE)
PTA PL: +1.1 SCS: +3.04 DPR: -0.1 SCE: +2.8 LIV: -0.5
156 dau. av.
58 class. dau. av. FS:0.0 UDC:1.03 FLC:0.92

HILLS VALLEY TALLANT LIZANN 840003136350161

06/07 2E-E90 E92 E91 E90 V88 E90 (08/22)
PPR: -15 47%R 00%R PTA: 14%\$
02/05 305d 2X 19070 4.2 805 3.4 651 DHIR
03/09 305d 2X 23390 4.8 1115 3.4 788 DHIR
05/04 297d 2X 23420 4.7 1097 3.4 800 DHIA

P LIVELLO BIVE PAYS BENDER ET 34990885777

Genetic Conditions: PT DT MT WT BH2T
Not Classified *QUALIFIED SIRE*
PPR: +93 85%R PTAT: +0.9 83%R (12/22)
PTA: +791m +20f +32p +185NMS 87%R (MACE)
PTA PL: +1.2 SCS: +3.02 DPR: -0.7 SCE: +3.3 LIV: -1.0

GOLDHILL SIMBABOY CALUNA 120112049345

Genetic Conditions: PT DT MT WT BH2T
PPR: +78 60%R 00%R
PTA: +440m +10f +21p +176NMS 67%\$
02/04 305d 2X 17941 4.2 749 3.6 643 DHIA

CUTTING EDGE TALLANT ET 68146918

Genetic Conditions: PT DT MT WT BH2T
PPR: -36 83%R PTAT: +0.1 84%R (12/22)
PTA: -397m -10f -6p -258NMS 90%R (GEN)
PTA PL: -2.6 SCS: +3.10 DPR: +0.7 SCE: +4.4 LIV: +0.1
60 dau. av. 23528 4.1 975 3.4 794

HILLS VALLEY DRAGON LIZARD 68140384

03/11 V86 V87 V85 V88 +84 V87 (03/16)
PPR: -4 46%R PTAT: +0.2 52%R
PTA: -161m +7f -1p -47NMS 21%\$
02/04 365d 2X 20880 4.4 928 3.6 755 DHIR
03/09 250d 2X 20410 4.8 981 3.4 692 DHIR



Twinkle-Hill Cadence Oakley 'E90/V88ms'
6/03 365d 2X 31410 4.1 1292 3.2 1003 DHIR
1st Sr 2 Yr Old Eastern States Expo 2016
MGD of Lot 56



Hills Valley Lucky Raylinn
Reserve All American Spring Hfr Calf 2017
MGD of Lot 57

\$ _____ Lot 56 PENDING: Ridgeline Rem Oh No

Born: 07/01/2022 Tattoo: _____
 Consignor: JONES, JOSH/ MANION, KELLY JO

Parent Average: PPR: +5 PTAT: +0.2
 PA: +478m +13f +10p +13NM\$

3rd - 6th Dams:

TWINKLE-HILL ALL OLYMPIA ET 949345 '3E91'

04/10 345d 2x 30010 4.0 1215 3.3 1001 DHIR
 07/03 365d 2x 31680 4.1 1310 3.3 1049 DHIR

FRONT LINE POMPOMS OLIVIA 892002 '2E92/E93ms'

"Certified" "Superior Brood Cow"
 05/07 365d 2x 34690 3.7 1288 3.0 1056 DHIR
 07/02 365d 2x 33360 3.5 1177 3.2 1062 DHIR
Lifetime: 2710d 209,430m 8179f 6702p

TOP ACRES PR POM POM ET 852983 '2E91/E92ms'

04/07 365d 2x 34250 3.5 1201 3.0 1014 DHIR

ARNOLA PEGGY PRISCILLA 717943

"5E91" "Elite" "Superior Brood Cow"
 06/10 365d 2x 30250 4.4 1339 3.4 1034 DHIR
 NATIONAL TOTAL PERFORMANCE WINNER 1989, 1991
 NOMINATED ALL AMERICAN 3 Yr OLD 1986

RICH-GEN THUNDER REMINGTON 68201859

Genetic Conditions: PT DC MT WT BH2T
 PPR: -43 65%R PTAT: +0.1 69%R (12/22)
 PTA: -310m -7f -9p -130NM\$ 67%R (GEN)
 PTA PL: -0.8 SCS: +3.01 DPR: -1.7 SCE: LIV: +0.2
 0 dau. av.

CUTTING EDGE GL OLEANA ETV 68188633

Genetic Conditions: PT DT MT WT BH2T
 05/02 V86 E92 V88 +84 V86 +83 (11/22)
 PPR: +52 63%R PTAT: +0.3 74%R
 PTA: +1265m +32f +28p +156NM\$ 64%\$ (GEN)
 02/08 295d 2X 18010 3.5 630 3.4 612 DHIR

7th - 8th Dams:

ARNOLA PAULINE PEGGY 683395

"4E" "Certified" "Superior Brood Cow"
 07/07 365d 2x 28410 3.5 1002 3.2 903 DHIR
 Lifetime: 3491d 194,450m 7108f 6454p

N C MTN ALARIC PAULINE 552194

"2E" "Elite" "Superior Brood Cow"
 06/00 365d 2x 25750 4.1 1064 DHIR

CUTTING EDGE THUNDER *TM 68121893

Genetic Conditions: *TM PT DT WT BH2T
 PPR: -10 95%R PTAT: +0.1 97%R (12/22)
 PTA: -510m -14f -13p -111NM\$ 98%R (MACE)
 PTA PL: +1.7 SCS: +2.84 DPR: +0.7 SCE: +3.0 LIV: +2.0
JO-DEE ROYAL GLENN ROSETTE ET 68187074
 Genetic Conditions: PT DC MT WT BH2T
 04/08 E91 E92 E93 +84 E92 E90 (03/22)
 PPR: -4 69%R PTAT: +0.5 71%R PTA: 15%\$ (GEN)
 02/00 333d 2X 16090 4.1 657 3.4 550 DHIR
 03/02 294d 2X 19650 4.2 816 3.3 639 DHIA
 04/02 201d 2X 14910 3.7 556 3.3 497 DHIA
 * 2ND 4 Yr OLD EASTERN NATIONAL 2021

BMG LUST GET LUCKY ET *TM 68170100

Genetic Conditions: PT DT MT WT BH2T
 PPR: +124 94%R PTAT: -0.2 97%R (12/22)
 PTA: +2534m +54f +57p +382NM\$ 98%R (MACE)
 PTA PL: -1.0 SCS: +3.10 DPR: -2.1 SCE: +3.3 LIV: -1.6
TWINKLE-HILL CADENCE OAKLEY 72973203
 Genetic Conditions: PT DT MT WT BH2T
 07/03 E90 E90 E91 E91 E91 V88 (03/21)
 PPR: +8 69%R PTAT: +0.9 78%R
 PTA: +445m +11f +7p +34NM\$ 37%\$ (GEN)
 01/11 365d 2X 24100 4.1 979 3.3 784 DHIR
 04/05 365d 2X 27630 4.2 1154 3.4 938 DHIR
 06/03 365d 2X 31410 4.1 1292 3.2 1003 DHIR
 Lifetime: 1668d 113930m 4785f 3938p
 * 6TH WINTER YRLG HFR INTERNATIONAL 2015
 * 1ST Sr 2 Yr OLD EASTERN STATES EXPO 2016
 * 2ND WINTER HFR CALF WI STATE FAIR 2014

\$ _____ Lot 57 Hills Valley Rusty Raylinn 68216448

Born: 09/05/2021 Tattoo: H895
 Consignor: LIPPS, CALEB
 SHELBYVILLE KY

Genetic Conditions: PT DT MT WT BH2T
 PPR: +13 56%R PTAT: +0.4 64%R
 PTA: +351m +9f +8p +46NM\$ 40%\$ (GEN)

Bred 12/8/2022 & Due 9/23/23 to: (Sexed) conf pg
 BROWN HEAVEN C FIRST CHOICE ET 111164959
 Genetic Conditions: PT DT MT WT BH2T
 PPR: +35 61%R PTAT: +0.3 64%R (12/22)
 PTA: -28m -2f +2p -34NM\$ 64%R (GEN)
 PTA PL: +0.1 SCS: +3.02 DPR: +1.3 SCE: +2.7 LIV: -0.4

3rd Dam:

HILLS VALLEY DURHAM RASCAL 840003012708674

03/06 V86 E90 V85 V85 +84 V86 (05/17)
 003/04 365d 2X 25130 4.8 1213 4.0 1003 DHIR

HILLS VALLEY CADENCE RUSTY ET 68200185

Parent Average PPR: +26 PTAT: +0.4
 PA: +55m +10f +3p +103NM\$
 PA: PL +1.8 SCS: +2.91 DPR: -0.9 SCE: LIV -0.3

HILLS VALLEY RICHARD RUTH 68199577

Genetic Conditions: PT DT MT WT BH2T
 02/09 V86 E90 +83 E91 V87 +84 (01/22) *CERT*
 PPR: +85 67%R PTAT: +0.4 75%R
 PTA: +1210m +28f +26p +167NM\$ 66%\$ (GEN)
 02/05 305d 2X 23880 4.0 956 3.3 799 DHIR

4th Dam:

HILLS VALLEY PERFECTA RITZ 960412 '2E93'

03/02 365d 2X 29070 4.4 1269 3.5 1007 DHIR
 04/05 365d 2X 26890 4.6 1235 3.4 918 DHIR
 Lifetime: 1550d 103330m 4706f 3656p
 * ALL AMERICAN Sr 3 Yr Old 2011
 * RES ALL AMERICAN WINTER YRLG HFR 2009
 * NOM ALL AMERICAN Sr 2 Yr Old 2010
 * NOM ALL AMERICAN Sr Best 3 FMLS MEMBER 2011

SHILOH BROOKNGS CADENCE ET *TM 71130650

Genetic Conditions: PT DT MT WT BH2T
 Not Classified *QUALIFIED SIRE*
 PPR: +84 98%R PTAT: +0.6 99%R (12/22)
 PTA: +764m +29f +30p +301NM\$ 99%R (MACE)
 PTA PL: +1.8 SCS: +2.81 DPR: -2.1 SCE: +2.1 LIV: -0.7
HILLS VALLEY BONANZA RUBY ET 840003012708672
 Genetic Conditions: PT DT MT WT BH2C
 07/08 3E-E91 E91 E92 E92 E90 E91 (06/21)
 PPR: -33 72%R PTAT: +0.2 79%R PTA: 13%\$ (GEN)
 03/03 349d 2X 30400 4.4 1351 3.4 1025 DHIR
 04/05 365d 2X 31870 4.4 1414 3.2 1034 DHIR
 05/11 365d 2X 33020 4.5 1496 3.1 1020 DHIR
 Lifetime: 1732d 136720m 6167f 4477p
 * HM ALL AMERICAN PRODUCE OF DAM MEMBER 2017
 * NOM ALL AMERICAN Sr 3 Yr Old 2017

JO-DEE NEMO RICHARD ET 68155420

Genetic Conditions: PT DT MT WT BH2T
 PPR: +24 97%R PTAT: +0.4 98%R (12/22)
 PTA: +1022m -2f +13p -59NM\$ 99%R (MACE)
 PTA PL: +0.1 SCS: +3.08 DPR: -0.6 SCE: +3.2 LIV: -2.1
HILLS VALLEY LUCKY RAYLINN 68182962
 Genetic Conditions: PT DT MT WT BH2T
 PPR: +85 71%R 00%R
 PTA: +1225m +41f +29p +331NM\$ 90%\$ (GEN)
 02/01 95d 2X 6160 4.3 262 2.9 178 DHIR
 * RES ALL AMERICAN SPRING HFR CALF 2017
 * 1ST SPRING YRLG HFR EASTERN NATIONAL 2018
 * 2ND SPRING CALF INTERNATIONAL & 1ST EASTERN NAT 2017

\$ _____ Lot 58 Hills Valley Fastball Misty 68224844

Born: 10/06/2022 Tattoo: H299
Consignor: HILLS VALLEY FARM, LLC
CATTARAUGUS NY

Parent Average PPR: -2 PTAT: +0.6
PA: +102m +0f -2p -59NMS\$

3rd - 5th Dams: 'V88'
HILLS VALLEY TOTAL MARTINI 840003012749266
02/01 305d 2X 24340 3.6 867 3.1 754 DHIR
03/05 305d 2X 32220 3.5 1134 3.0 951 DHIR

HILLS VALLEY PARKER MOJITO 68115324 'V85'
03/04 365d 2X 24110 4.3 1036 3.0 727 DHIR
04/06 326d 2X 23430 5.2 1207 2.9 688 DHIR

IRONS RANSOM B MUFFET 924418 '+84'
05/03 364d 2X 29710 5.0 1479 3.3 992 DHIR
06/05 365d 2X 28710 5.3 1514 3.5 1014 DHIR
Lifetime: 1786d 108640m 5234f 3794p

HILLS VALLEY WOODY FASTBALL 68208521
Parent Average PPR: +2 PTAT: +0.8
PA: +223m +4f +1p -70NMS\$
PA: PL -0.7 SCS: +3.14 DPR: -1.3 SCE: LIV -0.4

HILLS VALLEY ROGER MIDORI 68205343
Not Classified
Parent Average PPR: -4 PTAT: +0.4
PA: -20m -4f -4p -48NMS\$

CUTTING EDGE WOODY ETV *TM 68173214
Genetic Conditions: *TM *TD PT WT BH2T
PPR: +4 86%R PTAT: +0.7 91%R (12/22)
PTA: +79m -1f -1p -104NMS 93%R (GEN)
PTA PL: -0.6 SCS: +3.23 DPR: -0.7 SCE: +2.6 LIV: +0.7
ROUND HILL BRAIDEN FENNY 68177335
Genetic Conditions: PT DT MT WT BH2T
04/07 1E-E93 E92 E93 E92 E93 (11/20)
PPR: +0 70%R PTAT: +0.9 78%R
PTA: +366m +8f +3p -35NMS 23%\$ (GEN)
02/02 296d 2X 21530 3.8 809 3.1 678 DHIR
03/02 315d 2X 31190 4.7 1465 3.1 971 DHIR
04/02 365d 2X 35040 3.7 1311 3.1 1077 DHIR
* HM ALL AMERICAN JR 2 & 4 Yr Old 2018, 2020
* NOM ALL AMERICAN JR 3 Yr Old 2019

HILLS VALLEY THUNDER ROGER 68191513
Parent Average PPR: -22 PTAT: +0.2
PA: -582m -12f -19p -54NMS\$
PA: PL +1.7 SCS: +2.92 DPR: +0.5 SCE: LIV +1.1
HILLS VALLEY FLASH MAI TAI 68189704
04/09 E90 E90 E90 V89 V89 E90 (08/22)
PPR: +13 42%R PTAT: +0.5 51%R
PTA: +543m +4f +11p -41NMS 22%\$
02/02 306d 2X 18020 3.7 663 3.3 589 DHIA

\$ _____ Lot 59 Double W Finnigan Crystal 68215203

Born: 06/01/2021 Tattoo: S300
Consignor: FAIRDALE FARM LLC
OWENTON KY

Parent Average PPR: +58 PTAT: +0.5
PA: +493m +16f +15p +152NMS\$

Bred 11/5/2022 to:
HILLTOP ACRES OM KICKOFF ET 84000315130111
Genetic Conditions: PT DT MT WT BH2T
PPR: +141 60%R PTAT: +0.5 65%R (12/22)
PTA: +756m +31f +31p +402NMS 62%R (GEN)
PTA PL: +2.6 SCS: +2.95 DPR: +1.7 SCE: LIV: +0.7

3rd - 5th Dams:
DOUBLE W WARRANTY CANDACE 68146542 'V87'
02/02 365d 3X 21310 5.1 1092 4.0 842 DHIR
03/04 298d 3X 27390 4.9 1339 3.7 1013 DHIR
04/04 305d 3X 24310 3.3 811 3.7 903 DHIR
DOUBLE W POLO CAMEO 960181 'E90'
02/05 365d 3X 27760 3.7 1015 3.2 886 DHIR
DOUBLE W DYN CAMEN 956266 'V86'
02/01 365d 3X 25420 3.7 944 3.5 877 DHIR

DOUBLE W FINNIGAN 68161848
Genetic Conditions: PT DT MT WT BH2T
Not Classified *QUALIFIED SIRE*
PPR: +88 85%R PTAT: +0.8 93%R (12/22)
PTA: +401m +25f +20p +288NMS 94%R
PTA PL: +2.4 SCS: +2.99 DPR: -0.3 SCE: LIV: +1.0
179 dau. av. 24771 3.9 972 3.4 836
122 class. dau. av. FS:84.5 UDC:0.97 FLC:0.58

DOUBLE W FAST CHOWCHILA 68194595
03/05 V87 +84 +84 V86 V88 V88 (09/21)
PPR: +25 45%R PTAT: +0.2 52%R
PTA: +585m +6f +10p +16NMS 33%\$
02/01 249d 3X 16450 2.7 449 3.1 514 DHIR
03/01 328d 2X 31190 4.1 1278 3.2 1001 DHIA

6th Dam: 'V87 - Certified'
CIE DOUBLE W C COMET OCS 946057
04/05 365d 3X 34430 4.3 1468 3.4 1176 DHIR
05/08 365d 3X 34760 3.7 1271 3.1 1067 DHIR
Lifetime: 2881d 223,470m 8899f 7335p

MANIS GLENN WHISKEY ET *TM 68133750
Genetic Conditions: *TM PT DT WT BH2T
PPR: +0 94%R PTAT: +0.3 96%R (12/22)
PTA: +647m -4f +21p -59NMS 97%R (MACE)
PTA PL: -1.4 SCS: +3.25 DPR: -2.7 SCE: +2.9 LIV: -0.3
CIE DOUBLE W EM FAVOR 68126278
09/01 2E-E95 E96 E95 E95 E94 E94 (12/19)
PPR: +50 61%R PTAT: +0.7 67%R
PTA: -322m +7f -4p +127NMS 57%\$
03/03 365d 2X 29410 4.5 1329 3.2 941 DHIR
04/08 341d 2X 27100 4.4 1188 3.7 1013 DHIR
06/07 365d 2X 24580 4.6 1120 4.0 978 DHIR
08/08 365d 2X 28630 3.9 1116 3.6 1022 DHIR
Lifetime: 2332d 165510m 7308f 6059p
* ALL AMERICAN 4 Yr Old 2015
* HM ALL AMERICAN 5 Yr Old 2016
* NOM ALL AMERICAN COMP MERIT Cow 2019

BROWN HEAVEN R FAST&FURIOUS ET 109109714
Genetic Conditions: PT DT MT WT BH2T
PPR: +36 88%R PTAT: +0.4 93%R (12/22)
PTA: +849m +17f +14p -20NMS 94%R (GEN)
PTA PL: -1.0 SCS: +3.14 DPR: -0.4 SCE: +3.4 LIV: -0.9
DOUBLE W CHACAL CHAZZ 68164692
04/00 V86 V85 V85 +84 V85 V87 (12/18) *CERT*
PPR: +38 51%R PTAT: -0.2 61%R
PTA: -23m +12f +2p +139NMS 60%\$
02/04 305d 3X 25070 3.7 929 3.4 842 DHIR
03/04 333d 3X 26390 4.0 1063 3.6 952 DHIR
05/04 274d 3X 23430 4.1 972 3.4 801 DHIR
06/04 330d 3X 24880 4.3 1061 3.4 857 DHIR
Lifetime: 1504d 122970m 4880f 4152p

\$ _____ Lot 60 Fairdale Ronin Nibbles 68216779

Born: 09/01/2021 Tattoo: S306
Consignor: MAJOR, CARTER & ADDISON
LEBANON TN

Parent Average PPR: +4 PTAT: +0.3
PA: -170m -3f +5p -68NMS\$

Bred 2/22/2023 to:
BROWN HEAVEN C FIRST CHOICE ET 111164959
Genetic Conditions: PT DT MT WT BH2T
PPR: +35 61%R PTAT: +0.3 64%R (12/22)
PTA: -28m -2f +2p -34NMS 64%R (GEN)
PTA PL: +0.1 SCS: +3.02 DPR: +1.3 SCE: +2.7 LIV: -0.4

3rd - 4th Dams:
FAIRDALE STARBK NORALYN ET 950340 'V88'
* NOM ALL AMERICAN SUMMER YRLG HFR 2007
* 5TH SUMMER YRLG HFR CENTRAL NATIONAL 2007
BLESSING PRESCOT NORA 882030 'V89'
04/06 312d 2X 20740 3.7 762 3.2 666 DHIA
05/07 305d 2X 20630 3.5 729 3.2 664 DHIA
* 3RD SR 2 Yr Old KY STATE FAIR 2001
* 3RD FALL YRLG HFR KY STATE FAIR 2000
* 3RD FALL HFR CALF KY STATE SHOW 1999

FAIRDALE DYNAMITE RONIN 68201700
Genetic Conditions: PT DT MT WT BH2T
PPR: -5 62%R PTAT: +0.3 68%R (12/22)
PTA: -21m -6f +5p -156NMS 64%R (GEN)
PTA PL: -1.2 SCS: +2.98 DPR: -1.0 SCE: LIV: -2.0
0 dau. av.

FAIRDALE BIVER NATALIE 68202804
Not Classified
PPR: +14 45%R 00%R
PTA: -318m +0f +5p +21NMS 35%\$
01/11 32d 2X 1740 3.1 54 2.9 51 DHIR

5th Dam:
BLESSING JETWAY AMBER TWIN 856409 'E90/E91'
03/04 351d 2X 26710 3.6 954 3.5 929 DHIR
04/05 365d 2X 31300 4.2 1314 3.3 1028 DHIR
Lifetime: 1645d 118660m 4503f 3991p
* RES ALL AMERICAN SR BEST 3 FMLS MEMBER 1997
* 5TH JR 2 Yr Old CENTRAL NATIONAL 1997
* 1ST JR 2 Yr Old IN STATE FAIR 1997

LA RAINBOW BFLY DYNAMITE ETV 840003129321096
Genetic Conditions: *TM PT DT WT BH2T
PPR: +11 96%R PTAT: +0.5 98%R (12/22)
PTA: -638m -20f -2p +19NMS 99%R (MACE)
PTA PL: +2.5 SCS: +2.67 DPR: -0.9 SCE: +2.2 LIV: +0.2
VOLKS POLLYDEN RITA 68128300
09/07 3E-E94 E96 E96 E94 E92 E93 (12/19) *CERT*
PPR: +32 30%R PTAT: -0.1 43%R Protein Plus
PTA: +451m +6f +6p +2NMS 30%\$
03/06 365d 2X 34770 4.8 1677 3.9 1355 DHIR
05/02 365d 2X 40500 4.5 1805 3.5 1429 DHIR
06/08 365d 2X 40290 4.5 1793 3.6 1439 DHIR
09/01 360d 2X 39270 4.5 1765 3.3 1300 DHIR
Lifetime: 2188d 222040m 10451f 8295p
* RES GRAND CHAMP SOUTHWEST NATIONAL 2015
* RES SR CHAMP SOUTHWEST NATIONAL 2015
* RES INT CHAMP SOUTHEAST NATIONAL 2013

SCHERMA BLOOMING BIVER *TM 120094290070
Genetic Conditions: PT DT MT WT BH2T
Not Classified *QUALIFIED SIRE*
PPR: +76 97%R PTAT: +0.6 98%R (12/22)
PTA: +404m +32f +33p +299NMS 99%R (MACE)
PTA PL: +2.4 SCS: +3.05 DPR: -3.0 SCE: +3.4 LIV: +0.4
FAIRDALE VISION NASHVILLE ET 68150646
06/09 E91 E93 E92 E92 E90 E90 (12/19) Protein Plus
PPR: -55 42%R PTAT: -0.3 47%R PTA: 3%\$
02/01 365d 2X 22200 4.6 1026 3.6 805 DHIR
04/02 365d 2X 26710 4.4 1176 3.6 966 DHIR
05/06 268d 2X 21030 4.7 994 3.9 819 DHIR
06/05 365d 2X 36730 4.3 1583 3.7 1344 DHIR
Lifetime: 1459d 113220m 5068f 4182p
* 1ST JR 2 Yr Old KY STATE FAIR 2015
* 1ST FUTURITY WINNER KY STATE FAIR 2015

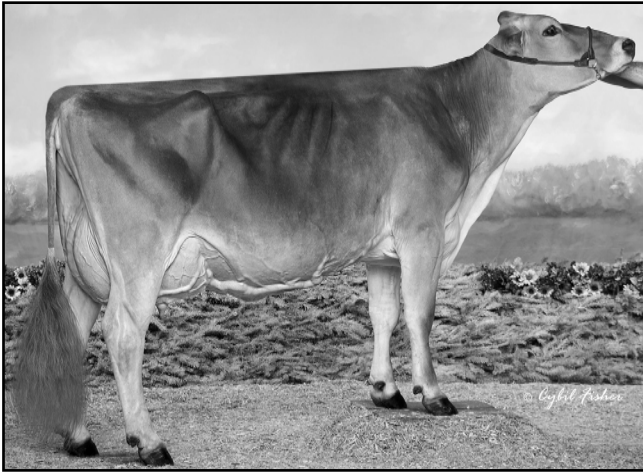

Fairdale Supreme Wambam ETV 'E92/E92ms'
5/02 365d 2X 43500 4.1 1800 3.3 1439 DHIR
Reserve Grand Champion Kentucky State Fair 2019
3rd Dam of Lot 61

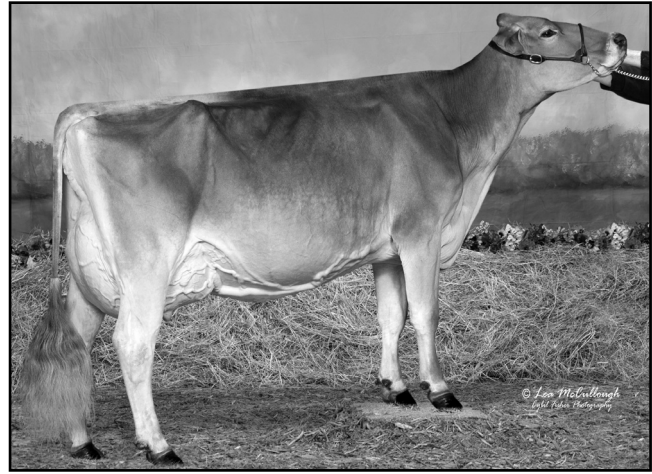

Frosted Sieg Wammy 'E93 - E95ms'
3/08 365d 2X 31020 4.1 1269 3.5 1072 DHIR
All American 4 & 5 Yr Old 2012, 2013
Supreme Champion NAILE 2013 - 4th Dam of Lot 61

\$ _____ Lot 61 Fairdale Pan Wiggles 68213792

Born: 03/02/2021 Tattoo: S296
 Consignor: TAYLOR, ATTIE & ARCHIE SPARROW
 OWENTON KY

Parent Average PPR: -2 PTAT: +0.3
 PA: -104m -6f -7p +16NMS

Bred 9/7/2022 to:
 HILLTOP ACRES OM KICKOFF ET 840003151301011
 Genetic Conditions: PT DT MT WT BH2T
 PPR: +141 60%R PTAT: +0.5 65%R (12/22)
 PTA: +756m +31f +31p +402NMS 62%R (GEN)
 PTA PL: +2.6 SCS: +2.95 DPR: +1.7 SCE: LIV: +0.7

3rd Dam:
FAIRDALE SUPREME WAMBAM ETV 68155534 'E92'
 03/05 365d 2X 34390 4.1 1412 3.3 1144 DHIR
 05/02 365d 2X 43500 4.1 1800 3.3 1439 DHIR
 Lifetime: 1654d 153330m 6438f 5329p
 RES GRAND CHAMP KY STATE FAIR 2019
FROSTED SIEG WAMMY ET 961939 'E92/E95ms'
 3/08 365d 2x 31020 4.1 1269 3.5 1072 DHIR
 5/09 301d 2x 29490 4.5 1321 3.3 979 DHIR
 ALL AMERICAN 4 & 5 Yr Old 2012, 2013
 RESERVE ALL AMERICAN Sr 3 Yr Old 2011
 SUPREME CHAMPION NAILE 2013

FAIRDALE DAVENPORT PAN 68200249
 Genetic Conditions: PT DT MT WT BH2T
 PPR: +38 63%R PTAT: +0.1 68%R (12/22)
 PTA: +360m +7f +8p +182NMS 66%R (GEN)
 PTA PL: +1.0 SCS: +2.90 DPR: -0.2 SCE: LIV: +0.4
 0 dau. av.

FAIRDALE TS WAGGY 68195489
 03/07 V88 +84 V88 V88 V88 E90 (04/22)
 PPR: -37 34%R PTAT: +0.4 44%R PTA: 7%\$
 02/05 315d 2X 20840 4.1 859 3.4 715 DHIR
 03/05 305d 2X 24990 4.2 1060 3.4 850 DHIR

5th Dam:
TOP ACRES PEERLESS WYLA ET 865416
 4/08 "E91" V88 E92 V87 V88 E94 (5/01)
 4/06 365d 2x 24660 4.6 1144 3.7 904 DHIR
 6/02 305d 2x 23700 5.6 1339 3.4 805 DHIR
 * MEMBER RES ALL AMERICAN PRODUCE OF DAM 1999
 1ST SR 2 Yr Old KENTUCKY STATE FAIR 1999
 5TH SR 2 Yr Old SOUTHEAST NATIONAL 1999

HILLTOP ACRES CT DAVENPORT ET 68146682
 Genetic Conditions: PT DT MT WT BH2T
 PPR: +30 92%R PTAT: +0.4 95%R (12/22)
 PTA: +115m +15f +3p +164NMS 96%R (MACE)
 PTA PL: +0.6 SCS: +3.03 DPR: -1.0 SCE: +1.8 LIV: +1.6
LORREDA SSBLOOM PANDA 68165729
 Genetic Conditions: PT DT MT WT BH2T
 06/02 E92 E90 E92 E92 E92 (02/21) *CERT*
 PPR: +91 67%R PTAT: +0.2 75%R Protein Plus
 PTA: +843m +25f +27p +320NMS 89%\$ (GEN)
 03/00 365d 2X 42150 4.6 1940 3.6 1518 DHIR
 04/04 365d 2X 49450 4.1 2051 3.4 1667 DHIR
 05/10 323d 2X 42510 4.0 1693 3.3 1405 DHIR
 Lifetime: 1685d 178420m 7601f 6134p
 * HM ALL AMERICAN 5 Yr Old 2020
 * NOM ALL AMERICAN Sr 3 & 4 Yr Old 2018, 2019

FAIRDALE HV THUNDER STRUCK 68178966
 Parent Average PPR: -2 PTAT: +0.3
 PA: -265m -6f -8p +13NMS
 PA: PL +2.1 SCS: +2.83 DPR: -0.5 SCE: LIV +1.9
FAIRDALE BRAIDEN WINKIE ET 68176397
 04/11 E91 E90 E91 E93 E91 E90 (02/21)
 PPR: -18 81%R PTAT: +0.5 54%R
 02/04 292d 2X 19824 4.3 861 3.5 686 DHIR
 03/04 365d 2X 24828 4.3 1073 3.4 850 DHIR

\$ _____ Lot 62 DSKM Get Lucky Martini 68225173

Born: 12/01/2022 Tattoo: F214
 Consignor: FLUTY, MICHELLE
 BLOOMINGTON IL

Parent Average PPR: +28 PTAT: -0.1
 PA: +916m +18f +16p +26NMS

3rd - 5th Dams:
MORT BLAKE MARY 68100164 '+84'
 06/08 305d 2X 19820 4.2 827 2.8 561 DHIR
 * RES GRAND CHAMP IL STATE FAIR 2009
 * 1ST SPRING YRLG HFR IL STATE FAIR 2009

HEADS CREST JP MARIAH 890025 '3E91E91ms'
 05/11 365d 2X 25610 4.4 1127 3.6 912 DHIR
 07/01 305d 2X 25280 4.1 1027 3.3 841 DHIR
 07/01 365d 2X 28170 4.2 1171 3.4 957 DHIR
 Lifetime: 1593d 104780m 4453f 3561p

HEADS CREST NEAL MALLORY 869661 '2E91/E90ms'
 07/01 365d 2X 24060 3.8 922 3.4 815 DHIR
 Lifetime: 1733d 109980m 4052f 3674p

BMG LUST GET LUCKY ET *TM 68170100
 Genetic Conditions: PT DT MT WT BH2T
 PPR: +124 94%R PTAT: -0.2 97%R (12/22)
 PTA: +2534m +54f +57p +382NMS 98%R (MACE)
 PTA PL: -1.0 SCS: +3.10 DPR: -2.1 SCE: +3.3 LIV: -1.6
 614 dau. av. 27528 3.9 1085 3.2 889
 298 class. dau. av. FS:83.4 UDC:-0.19 FLC:-0.22

DSKM TROOPER MATRIX 68202598
 03/09 +84 V86 V86 +83 +82 +84 (07/21)
 PPR: -69 61%R PTAT: +0.0 44%R

HURAY 935830301
 Genetic Conditions: PT DT MT WT BH2T
 PPR: +167 96%R PTAT: -0.9 96%R (12/22)
 PTA: +1515m +39f +43p +557NMS 96%R (GEN)
 PTA PL: +1.8 SCS: +3.05 DPR: +4.5 SCE: +2.3 LIV: +1.8
HARTS LADY LUST ET 68123589
 Genetic Conditions: PT DT MT WT BH2T
 05/08 E90 E94 E93 E90 V87 E90 (08/15) *CERT*
 PPR: +89 80%R PTAT: +0.4 84%R Protein Plus
 PTA: +1480m +40f +44p +291NMS 86%\$ (GEN)
 02/01 365d 3X 37330 4.2 1580 3.3 1226 DHIR
 05/01 305d 3X 31680 4.8 1524 3.0 947 DHIA
 Lifetime: 1327d 125020m 5550f 4174p
 4TH JR 2 Yr Old 365d 3X MILK HONOR ROLL 2013
 5TH JR 2 Yr Old 365d 3X FAT HONOR ROLL 2013
 3RD JR 2 Yr Old 305d 3X MILK HONOR ROLL 2012
 * 2ND 5 Yr Old MN CANTON ONE 2015

JO-DEE JAMES TROOPER ET *TM 198713
 Genetic Conditions: *TM PT DT WT BH2T
 PPR: -71 85%R PTAT: +0.1 88%R (12/22)
 PTA: -881m -14f -28p -383NMS 90%R (GEN)
 PTA PL: -3.0 SCS: +3.09 DPR: +0.8 SCE: LIV: -0.6
 * CHAMPION MALE WESTERN NAT CA 2007
DSKM VICTOR MILEY 68142515
 09/04 V89 V86 E92 V87 E90 V88 (07/21)
 PPR: -74 44%R 00%R PTA: 1%\$
 02/02 305d 2X 11790 4.1 478 3.0 354 DHIR
 03/05 305d 2X 8020 10.4 833 3.6 286 DHIA
 08/06 365d 2X 23890 4.3 1033 3.2 769 DHIR
 * 5TH JR 3 Yr Old SOUTHEAST NATIONAL 2015
 * 2ND SPRING YRLG HFR SOUTHEAST NATIONAL 2013

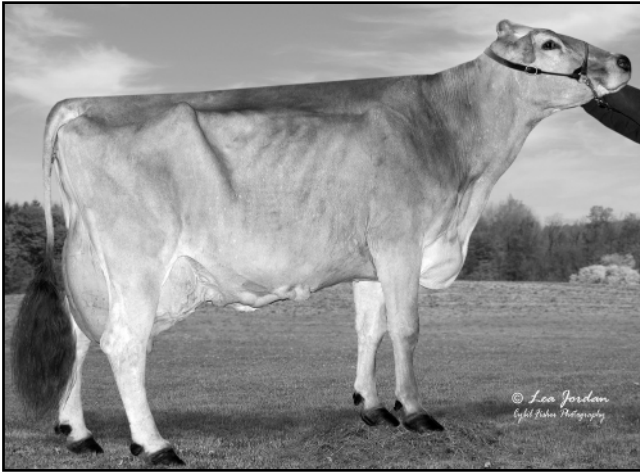

Towpath E Perfect Lucy ET '4E94/E95ms'
9/00 365d 2X 26800 3.9 1048 3.5 929 DHIR
MGD of Lot 63

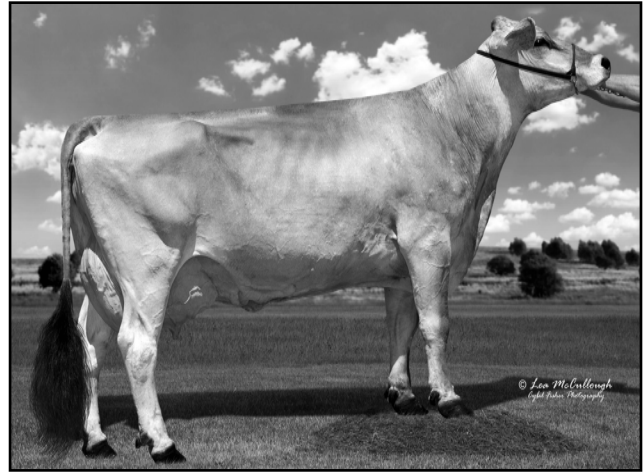

Towpath E Agenda Lark ET '3E90/E90ms' Protein Plus
7/00 365d 2X 29130 4.6 1347 3.8 1107 DHIR
8/06 365d 2X 35640 4.1 1471 3.7 1320 DHIR
Maternal Sister to MGD of Lot 63

\$ _____ Lot 63 Empire FC Lainey 68225754

Born: 03/03/2023 Tattoo: E169
Consignor: DEMAY, JASON
PALMYRA NY

Parent Average PPR: -4 PTAT: +0.4
PA: -34m -4f -3p -120NM\$

3rd - 5th Dams:

TOWPATH INTEL LEGEND 900182 '2E90/E92ms'
05/06 365d 2X 32230 3.7 1200 3.3 1051 DHIR
06/11 305d 2X 32650 3.6 1177 3.2 1040 DHIA
Lifetime: 2163d 160180m 5732f 5254p

TOWPATH JETWAY LUNAR 864843 'V88'
02/03 365d 2x 18780 3.7 693 3.4 639 DHIR

TOWPATH PRETUS LUCY 808990 'V89'
08/05 365d 2x 21780 3.9 851 3.5 754 DHIR

TOWPATH GALLANT LYNX 755907 '3E90'
07/08 365d 2x 24705 3.7 911 3.5 872 DHIR

H BRIGREEN STRETCHY LORNA ET 679607 '2E90'
06/10 334d 2x 19299 4.2 807 3.6 702 DHIR

BROWN HEAVEN C FIRST CHOICE ET 111164959

Genetic Conditions: PT DT MT WT BH2T
PPR: +35 61%R PTAT: +0.3 64%R (12/22)
PTA: -28m -2f +2p -34NM\$ 64%R (GEN)
PTA PL: +0.1 SCS: +3.02 DPR: +1.3 SCE: +2.7 LIV: -0.4
0 dau. av.

EMPIRE VICTOR LEAH ET 68204690

02/11 V85 V85 V86 +84 V85 V86 (08/22)
PPR: -43 43%R PTAT: +0.4 51%R PTA: 3%\$

8th Dam:

VINE VALLEY PAUL LUANN 521266 '5E90 Elite'
15/00 365d 2x 27380 4.2 1144 DHIR
NATIONAL TOTAL PERFORMANCE WINNER 1979
ALL AMERICAN 2 YEAR OLD 1970

VETSCHS NESTA CALVIN ET 120079480359

Genetic Conditions: PT DT MT WT BH2T
PPR: +68 86%R PTAT: +0.3 85%R (12/22)
PTA: -68m -15f -3p +84NM\$ 88%R (MACE)
PTA PL: +3.5 SCS: +2.88 DPR: +3.1 SCE: +2.6 LIV: +1.9
BROWN HEAVEN J FANCY ET 107363037
Genetic Conditions: PT DT MT WT BH2T
PPR: -31 76%R 00%R PTA: 1%\$ (GEN)
01/09 365d 2X 29121 4.3 1257 3.8 1113 DHIA
02/11 309d 2X 18005 4.5 814 3.7 659 DHIA
04/10 365d 2X 35470 4.9 1753 3.6 1276 DHIA
* NOM ALL AMERICAN YRLG IN MILK 2015

SCF JET VICTOR TWIN *TM 196304 E90

Genetic Conditions: *TM PT DT MT WT BH2T
PPR: -71 94%R PTAT: +0.6 97%R (12/22)
PTA: +114m -6f -4p -284NM\$ 97%R (GEN)
PTA PL: -3.9 SCS: +3.42 DPR: -2.2 SCE: +3.7 LIV: -4.3
TOWPATH E PERFECT LUCY ET 68135065
10/05 4E-E94 E93 E94 E92 E93 E95 (01/22)
PPR: -23 52%R PTAT: +0.1 60%R PTA: 7%\$
04/00 304d 2X 22870 4.4 1002 3.6 815 DHIR
05/00 348d 2X 25520 4.1 1041 3.5 897 DHIR
08/01 284d 2X 21790 4.6 1006 3.6 774 DHIR
09/00 365d 2X 26800 3.9 1048 3.5 929 DHIR
10/03 297d 2X 22340 4.5 997 3.1 686 DHIR
Lifetime: 2865d 198190m 8514f 6813p

\$ _____ Lot 64 Niermans Desmond Jenna 68219167

Born: 09/07/2021 Tattoo: 2139
Consignor: MAJOR, CARTER & ADDISON
LEBANON TN

Parent Average PPR: +87 PTAT: +0.2
PA: +700m +24f +23p +252NM\$

Bred 3/9/2023 to:

BROWN HEAVEN C FIRST CHOICE ET 111164959
Genetic Conditions: PT DT MT WT BH2T
PPR: +35 61%R PTAT: +0.3 64%R (12/22)
PTA: -28m -2f +2p -34NM\$ 64%R (GEN)
PTA PL: +0.1 SCS: +3.02 DPR: +1.3 SCE: +2.7 LIV: -0.4

3rd - 4th Dams:

NIERMANS PRICE JOY 68119423 'V88/V85ms'
04/09 365d 2X 21970 4.6 1001 3.6 798 DHIR

* 4TH WINTER YRLG HFR SOUTHEAST NATIONAL 2011

* 6TH WINTER HFR CALF SOUTHEAST NATIONAL 2010

NIERMANS PRELUDES JEWEL 898971 '3E90-Cert'
04/01 365d 2X 29990 5.1 1526 3.7 1100 DHIR

05/05 365d 2X 32430 5.8 1885 3.6 1163 DHIR

Lifetime: 2530d 157340m 7626f 5821p Protein Plus

* 1ST & 1ST BU JR 2 YR OLD SOUTHEAST NATIONAL 2002

HILLTOP ACRES LC DESMOND 840003145411794

Genetic Conditions: PT DT MT WT BH2T
V88
PPR: +82 63%R PTAT: +0.5 68%R (12/22)
PTA: +1028m +16f +24p +237NM\$ 66%R (GEN)
PTA PL: +0.9 SCS: +2.95 DPR: +0.4 SCE: LIV: +0.3
0 dau. av.

NIERMANS PROFIT JENNY 68184072

05/00 V87 E91 E90 V88 V87 V85 (12/21)
PPR: +89 34%R PTAT: -0.2 44%R
PTA: +372m +31f +21p +267NM\$ 83%\$
02/03 365d 2X 16210 4.4 716 3.6 591 DHIR
03/06 365d 2X 18870 5.0 937 4.0 759 DHIR
04/09 335d 2X 17770 4.9 878 3.9 689 DHIR

5th Dam:

Certified Protein Plus
NIERMANS JETWAY JASSIE 860567 'E91/E92ms'
04/01 365d 2X 30110 4.8 1443 3.4 1032 DHIR

05/05 365d 2X 33610 4.3 1458 3.4 1147 DHIR

* 4TH 4 YR OLD SOUTHEAST NATIONAL 1999

* 2ND & 2ND BU SR 2 YR OLD SOUTHEAST NATIONAL 1997

KULP-TERRA LUCKY CARL ET 840003139216990

Genetic Conditions: PT DT MT WT BH2T
Not Classified *QUALIFIED SIRE*
PPR: +82 87%R PTAT: +0.2 92%R (12/22)
PTA: +1702m +44f +41p +243NM\$ 94%R (MACE)
PTA PL: -1.8 SCS: +2.92 DPR: -2.1 SCE: +3.3 LIV: -2.2
HILLTOP ACRES SP DARI ET 68139333
Genetic Conditions: PT DT MT WT BH2C
06/07 V88 V89 E90 E91 V88 V87 (08/18)
PPR: +40 72%R PTAT: +0.2 79%R Protein Plus
PTA: +10m -3f +5p +98NM\$ 51%\$ (GEN)
02/03 365d 3X 27880 4.0 1125 3.6 1005 DHIR
03/04 365d 3X 29290 3.8 1124 3.6 1063 DHIR
04/08 365d 3X 37570 4.1 1530 3.5 1326 DHIR
05/10 301d 3X 28970 3.6 1053 3.5 1025 DHIR
06/10 313d 3X 32370 3.9 1252 3.4 1111 DHIR
Lifetime: 2244d 187130m 7299f 6685p

NIERMANS DRIVER PROFIT ET 68159751

Genetic Conditions: PT DT MT WT BH2C
PPR: +116 66%R PTAT: -0.6 71%R (12/22)
PTA: +511m +34f +23p +385NM\$ 70%R (GEN)
PTA PL: +1.5 SCS: +2.98 DPR: +3.2 SCE: LIV: +2.4
NIERMANS VALOR JOYFUL 68163935
02/06 +82 +84 V85 +80 V85 +80 (04/17)
PPR: +2 38%R PTAT: -0.1 49%R
PTA: +250m +14f +11p -26NM\$ 25%\$
02/01 365d 2X 20970 3.7 784 3.5 741 DHIR

\$ _____ Lot 65  Fox Trail skyhigh oona 68213355

Born: 01/31/2021 Tattoo: 693
Consignor: WATKINS, WILLIAM K. JR.
BELMONT OH

PPR: +68 58%R 00%R
PTA: +617m +10f +19p +155NM\$ 63%\$ (GEN)

Bred 8/15/2022 to:
HF DERRINGER ET 840003218804029
Genetic Conditions: PT DT MT WT BH2T
PPR: +143 57%R PTAT: +0.4 62%R (12/22)
PTA: +1131m +52f +41p +406NM\$ 60%R (GEN)
PTA PL: +0.5 SCS: +3.01 DPR: +0.5 SCE: LIV: -0.3

3rd - 4th Dams:
FOX TRAIL PRODIGO ORALIE 68115175 'V85'
05/09 365d 2x 25450 3.7 950 3.5 891 DHIR
07/01 365d 2x 24320 4.2 1016 3.5 860 DHIR
FOX TRAIL CONQUEST OONA 470210244 'V87'
04/09 342d 2x 23160 3.5 820 3.3 770 DHIR
05/10 365d 2x 24410 3.5 846 3.3 811 DHIR

LA RAINBOW BFLY SKYHIGH ET 840003200520213
Genetic Conditions: PT DT MT WT BH2T
PPR: +107 64%R PTAT: +0.5 69%R (12/22)
PTA: +1128m +31f +35p +310NM\$ 67%R (GEN)
PTA PL: +0.6 SCS: +2.79 DPR: -0.6 SCE: +2.9 LIV: -0.4
0 dau. av.

FOX TRAIL BROOKINGS OCTAVIA 68188520
05/01 V85 V86 V85 V85 V86 +84 (07/22)
PPR: +72 46%R PTAT: -0.3 54%R
PTA: +282m +9f +12p +246NM\$ 80%\$
02/03 362d 2X 18040 4.0 727 3.5 630 DHIR
03/07 365d 2X 26530 4.1 1075 3.4 902 DHIR

5th - 7th Dams:
FOX TRAIL OLGA 882974 'V85'
05/11 348d 2x 22300 3.7 817 3.5 782 DHIR
07/00 327d 2x 21900 4.1 893 3.5 771 DHIR
FOX TRAIL MANDY MAY 821308 'V88'
05/01 351d 2x 23930 4.3 1022 3.8 913 DHIR
FOX TRAIL MORGAN 760834 'V87'
07/02 328d 2x 25350 4.2 1056 3.6 916 DHIR

KULP-TERRA LUCKY CARL ET 840003139216990
Genetic Conditions: PT DT MT WT BH2T
Not Classified *QUALIFIED SIRE*
PPR: +82 87%R PTAT: +0.2 92%R (12/22)
PTA: +1702m +44f +41p +243NM\$ 94%R (MACE)
PTA PL: -1.8 SCS: +2.92 DPR: -2.1 SCE: +3.3 LIV: -2.2
LA RAINBOW BFLY SKYLIGHT ET 840003012749376
Genetic Conditions: PT DT MT WT BH2T
03/02 V88 V88 V88 V88 +84 E90 (08/19)
PPR: +54 71%R PTAT: +0.6 76%R
PTA: +335m +21f +12p +204NM\$ 73%\$ (GEN)
01/08 317d 2X 19490 4.4 862 3.4 671 DHIR
02/08 362d 2X 22910 4.3 981 3.3 760 DHIR
* 1st Jr 3 Yr Old OH State Show 2019

R N R PAYOFF BROOKINGS ET *TM 198772
Genetic Conditions: *TM PT DT MT WT BH2C
PPR: +53 99%R PTAT: +0.0 99%R (12/22)
PTA: +16m +9f +15p +96NM\$ 99%R (MACE)
PTA PL: +0.2 SCS: +2.84 DPR: +0.7 SCE: +1.9 LIV: -0.7
FOX TRAIL VIGOR ORLENA 68150166
03/09 +84 V85 V86 G75 V86 V85 (09/16)
PPR: +38 50%R PTAT: -0.4 58%R
PTA: +90m -6f -1p +225NM\$ 76%\$
01/11 365d 2X 18620 3.8 709 3.3 610 DHIR
03/06 330d 2X 18290 3.8 704 3.3 604 DHIR
04/07 365d 2X 21080 4.0 847 3.3 696 DHIR
06/00 365d 2X 23840 3.6 858 3.3 775 DHIR
07/02 315d 2X 20510 3.5 727 3.3 673 DHIR
Lifetime: 2053d 113890m 4329f 3807p

\$ _____ Lot 66  Fox Trail skyhigh vanya 68215885

Born: 03/05/2021 Tattoo: 697
Consignor: WATKINS, WILLIAM K. JR.
BELMONT OH

PPR: +86 58%R 00%R
PTA: +230m +25f +22p +340NM\$ 91%\$ (GEN)

Bred 8/10/2022 to:
PACTOLE 5356268551
Genetic Conditions: PT DT MT WT BH2T
PPR: +211 58%R PTAT: +0.1 63%R (12/22)
PTA: +1136m +51f +54p +618NM\$ 60%R (GEN)
PTA PL: +3.0 SCS: +2.79 DPR: +3.1 SCE: +2.8 LIV: +0.6

LA RAINBOW BFLY SKYHIGH ET 840003200520213
Genetic Conditions: PT DT MT WT BH2T
PPR: +107 64%R PTAT: +0.5 69%R (12/22)
PTA: +1128m +31f +35p +310NM\$ 67%R (GEN)
PTA PL: +0.6 SCS: +2.79 DPR: -0.6 SCE: +2.9 LIV: -0.4
0 dau. av.

FOX TRAIL ADVISOR VANORA 68191618
03/07 +83 +82 +84 +81 V85 +82 (05/21)
PPR: +71 43%R PTAT: -0.4 52%R
PTA: -232m +27f +10p +380NM\$ 94%\$
02/01 365d 2X 19010 4.5 859 3.7 695 DHIR
03/04 365d 2X 22040 4.9 1082 3.8 831 DHIR

KULP-TERRA LUCKY CARL ET 840003139216990
Genetic Conditions: PT DT MT WT BH2T
Not Classified *QUALIFIED SIRE*
PPR: +82 87%R PTAT: +0.2 92%R (12/22)
PTA: +1702m +44f +41p +243NM\$ 94%R (MACE)
PTA PL: -1.8 SCS: +2.92 DPR: -2.1 SCE: +3.3 LIV: -2.2
LA RAINBOW BFLY SKYLIGHT ET 840003012749376
Genetic Conditions: PT DT MT WT BH2T
03/02 V88 V88 V88 V88 +84 E90 (08/19)
PPR: +54 71%R PTAT: +0.6 76%R
PTA: +335m +21f +12p +204NM\$ 73%\$ (GEN)
01/08 317d 2X 19490 4.4 862 3.4 671 DHIR
02/08 362d 2X 22910 4.3 981 3.3 760 DHIR
* 1st Jr 3 Yr Old OH State Show 2019

BLESSING BROOKINGS ADVISOR *TM 68150445
Genetic Conditions: *TM PT DT MT WT BH2T
Not Classified *QUALIFIED SIRE*
PPR: +96 93%R PTAT: +0.1 93%R (12/22)
PTA: -272m +28f +13p +370NM\$ 97%R (GEN)
PTA PL: +3.2 SCS: +2.85 DPR: +0.9 SCE: +2.0 LIV: +2.3
FOX TRAIL KANNON VANNA 68150188
07/07 +84 V86 +82 V87 +83 +83 (10/20)
PPR: +61 47%R PTAT: -0.9 53%R
PTA: +48m +22f +14p +336NM\$ 91%\$
02/02 365d 2X 15860 4.4 697 3.6 574 DHIR
04/06 365d 2X 21700 4.6 997 3.7 813 DHIR
05/08 365d 2X 25380 4.3 1086 3.7 947 DHIR
06/10 365d 2X 23160 4.0 935 3.9 905 DHIR
Lifetime: 1922d 104080m 4547f 3959p

\$ _____ Lot 67  Double W Lam Yodel 68210884

Born: 12/19/2020 Tattoo: 6968
Consignor: KNAPP, LANDEN, EPWORTH IA
Parent Average PPR: +92 PTAT: -0.3
PA: +1282m +29f +30p +344NM\$
Sells Fresh

\$ _____ Lot 67  1/2
Parent Average: PPR: +63 PTAT: +0.2
PA: +869m +15f +21p +207NM\$ Sire:
KAR-LINN REESES RAMPAGE 840003140014659
Genetic Conditions: PT DT MT WT BH2T
PPR: +33 85%R PTAT: +0.6 86%R (12/22)
PTA: +456m +0f +12p +70NM\$ 93%R (GEN)
PTA PL: +2.1 SCS: +3.01 DPR: -1.1 SCE: +2.4 LIV: -0.3
162 dau. av. 24573 4.0 983 3.3 801
54 class. dau. av. FS:83.4 UDC:0.72 FLC:0.21

3rd Dam:
ID DOUBLE W 3519 TWIN 369027294 '84'
04/04 365d 3X 30080 2.9 873 3.1 924 DHIR
05/10 314d 3X 31420 3.0 933 2.9 896 DHIR
06/09 365d 3X 31380 3.1 982 3.0 944 DHIR
08/06 344d 3X 33130 3.1 1043 3.4 1115 DHIR
09/08 365d 3X 33070 3.1 1028 3.1 1023 DHIR
Lifetime: 2968d 249,300m 7400f 7684p

TWINKLE-HILL SBLAMBORGHINI *TM 840003129317136
Genetic Conditions: *TM *TD PT WT BH2T
PPR: +146 90%R PTAT: -0.3 95%R (12/22)
PTA: +1530m +48f +44p +514NM\$ 96%R (GEN)
PTA PL: +1.8 SCS: +2.93 DPR: +0.8 SCE: +1.9 LIV: +0.0
204 dau. av. 25944 4.0 1044 3.3 862
151 class. dau. av. FS:83.2 UDC:-0.35 FLC:1.00

CIE DOUBLE W CHACAL YOLANDA 68167292
02/10 +84 +84 V85 V85 V86 +83 (11/17)
PPR: +34 47%R PTAT: -0.3 51%R Protein Plus
PTA: +1033m +9f +15p +173NM\$ 67%\$
02/04 365d 3X 29590 3.5 1049 3.1 916 DHIR
03/07 365d 3X 35730 3.4 1211 3.2 1145 DHIR
04/09 357d 3X 34170 3.3 1134 3.2 1083 DHIR
06/00 286d 3X 30670 3.6 1095 3.0 917 DHIR
07/00 327d 3X 36170 3.7 1326 3.1 1111 DHIR
Lifetime: 1722d 167940m 5871f 5226p

LIME ROCK SEASIDE BLOOM 68144448
Genetic Conditions: PT DT MT WT BH2T
PPR: +103 92%R PTAT: -0.4 91%R (12/22)
PTA: +1569m +30f +38p +390NM\$ 94%R (MACE)
PTA PL: +1.9 SCS: +2.86 DPR: -0.6 SCE: +2.6 LIV: +0.0
TWINKLE-HILL AGIO LORITA ET 66927099
Genetic Conditions: PT DT MT WT BH2T
05/11 2E-E90 E94 V87 V87 E90 E91 (07/16)
PPR: +81 70%R PTAT: -0.2 77%R Protein Plus
PTA: +133m +26f +7p +230NM\$ 77%\$ (GEN)
01/10 365d 2X 26780 4.8 1296 3.6 973 DHIR
03/05 365d 2X 33180 4.8 1584 3.4 1136 DHIR
04/07 305d 2X 30570 4.4 1350 3.3 1005 DHIR
05/10 306d 2X 25660 4.8 1220 3.4 874 DHIR
Lifetime: 1595d 131160m 6255f 4576p

SDF YAAL RIVER CHACAL ET *TM 68134823
Genetic Conditions: PT DT MT WT BH2T
PPR: +3 91%R PTAT: -0.3 94%R (12/22)
PTA: +381m -3f +0p -5NM\$ 96%R (GEN)
PTA PL: -0.2 SCS: +3.09 DPR: +1.6 SCE: +2.6 LIV: -0.5
IE DOUBLE W CARTER YEA TWIN 68147897
05/00 V86 V88 V88 V86 V86 +84 (11/17)
PPR: +33 51%R PTAT: -0.3 59%R Protein Plus
PTA: +1103m +2f +15p +169NM\$ 66%\$
02/01 296d 3X 22570 2.7 616 2.9 664 DHIR
03/01 365d 3X 37250 2.2 830 3.2 1181 DHIR
04/03 301d 3X 28390 2.6 729 3.0 849 DHIR

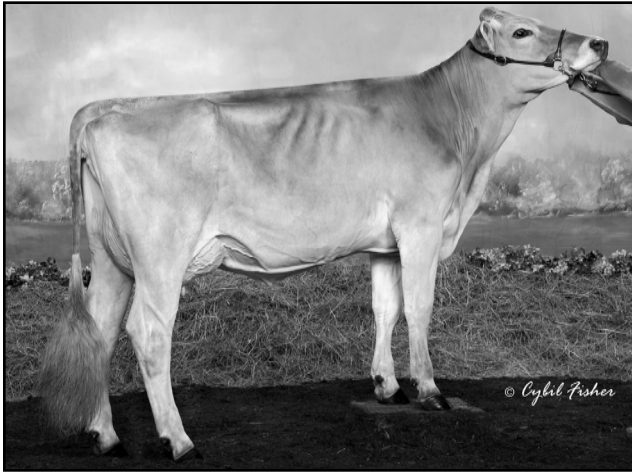

Cutting Edge Reba Ruth 'E92/E91ms'
3/01 365d 2X 30380 4.3 1313 3.2 983 DHIR
 Reserve All American Spring Yrlg 2011 & Calf 2010
 MGD of Lot 68

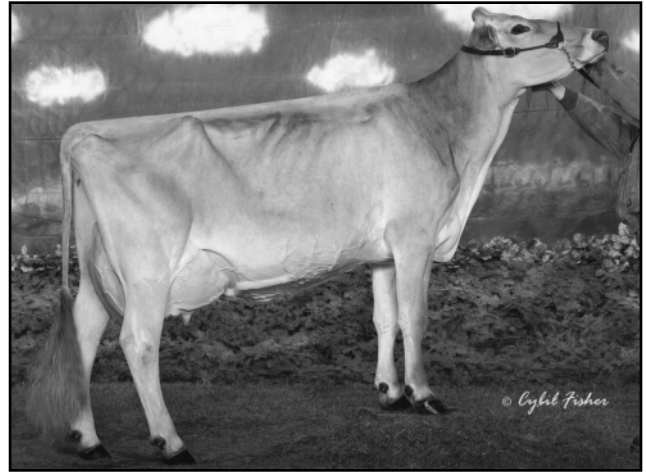

Kar-Linn Coll Ryleen 'E92/E92ms'
3/10 365d 2X 27340 4.4 1206 3.7 1011 DHIR
 All American Spring Yrlg 2005
 4th Dam of Lot 68

\$ _____ Lot 68 Brand R Ruby 68213100

Born: 04/08/2021 Tattoo: M323
 Consignor: KNAPP, LANDEN
 EPWORTH IA

Parent Average PPR: +8 PTAT: +0.5
 PA: +311m -7f +8p -58NMS

Sells Fresh

3rd - 8th Dams:

CUTTING EDGE JET REBA ET 952634 '+84/V85ms'

02/02 250d 2x 10510 4.3 450 2.9 309 DHIR

KAR-LINN COLL RYLEEN 937141 'E92/E92ms'

03/10 365d 2x 27340 4.4 1206 3.7 1011 DHIR

ALL AMERICAN SPRING YRLG 2005

KAR-LINN BANKER RYLEE ET 909887 '2E92/E90ms'

02/04 313d 2x 21980 3.8 830 3.3 730 DHIR

ALL AMERICAN Sr 2 Yr Old 2004

BURLIN JETWAY RAE ET 866110 '2E92/E91ms'

05/05 365d 2x 35930 4.2 1492 3.1 1114 DHIR

NOMINATED ALL AMERICAN FALL YRLG 1998

LONG VIEW CHALL ROSEMARY 825985 '2E91'

05/11 365d 2x 28287 4.2 1184 3.5 981 DHIR

ALL AMERICAN WINTER HFR CALF, 1993

LONG VIEW JADES RAISIN 772302 '3E93'

09/06 365d 2x 26080 4.3 1128 3.8 982 DHIR

ALL AMERICAN AGED COW 1996

KAR-LINN REESES RAMPAGE 840003140014659

Genetic Conditions: PT DT MT WT BH2T

PPR: +33 85%R PTAT: +0.6 86%R (12/22)

PTA: +456m +0f +12p +70NMS 93%R (GEN)

PTA PL: +2.1 SCS: +3.01 DPR: -1.1 SCE: +2.4 LIV: -0.3

162 dau. av. 24573 4.0 983 3.3 801

54 class. dau. av. FS:83.4 UDC:0.72 FLC:0.21

CUTTING EDGE D REMY ETV 68188618

03/09 E90 E93 V88 E90 V89 V89 (06/21)

PPR: -18 44%R PTAT: +0.4 55%R

PTA: +165m -14f +3p -186NMS 5%\$

02/06 337d 2X 24460 3.6 884 3.6 889 DHIR

03/06 365d 2X 27070 3.9 1043 3.7 1001 DHIR

SCHERMA BLOOMING BIVER *TM 120094290070

Genetic Conditions: PT DT MT WT BH2T

Not Classified *QUALIFIED SIRE*

PPR: +76 97%R PTAT: +0.6 98%R (12/22)

PTA: +404m +32f +33p +299NMS 99%R (MACE)

PTA PL: +2.4 SCS: +3.05 DPR: -3.0 SCE: +3.4 LIV: +0.4

KAR-LINN WONDRENT REESE ET 68140422

Genetic Conditions: PT DT MC WT BH2C

06/07 2E-E93 E93 E93 E91 E92 E93 (01/18)

PPR: -16 71%R PTAT: +0.6 76%R PTA: 10%\$ (GEN)

03/09 354d 2X 26080 4.8 1257 3.5 908 DHIR

05/09 305d 2X 26020 5.2 1365 3.0 788 DHIR

Lifetime: 1554d 103670m 5367f 3559p

* ALL AMERICAN AGED COW 2017

* RES ALL AMERICAN 4 Yr Old 2015

* GRAND & SENIOR CHAMPION EASTERN NATIONAL 2015

HILLTOP ACRES G DURANGO ET *TM 68121012

Genetic Conditions: *TM PT DT WT BH2T

PPR: +4 87%R PTAT: +0.2 90%R (12/22)

PTA: -122m -13f +4p -155NMS 92%R (MACE)

PTA PL: -1.4 SCS: +3.11 DPR: +0.8 SCE: +2.4 LIV: +0.7

CUTTING EDGE REBA RUTH 68118603

09/09 E92 E94 E93 V89 E91 E91 (12/19)

PPR: -59 53%R PTAT: +0.6 61%R PTA: 1%\$

02/00 321d 2X 17500 3.9 675 3.3 580 DHIR

03/01 365d 2X 30380 4.3 1313 3.2 983 DHIR

04/06 365d 2X 26990 4.5 1216 3.3 894 DHIR

* RES ALL AMERICAN SPRING YRLG HFR 2011

* RES ALL AMERICAN SPRING HFR CALF 2010

* HM ALL AMERICAN JR BEST 3 FMLS MEMBER 2011

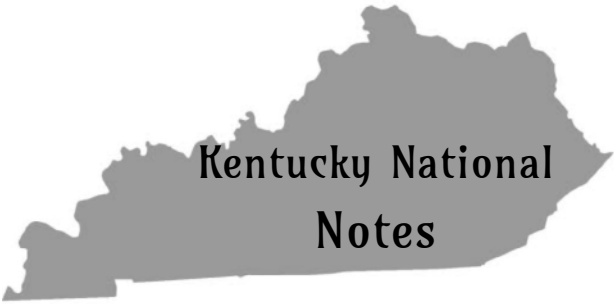

Kentucky National

Notes

Brown Swiss Association Programs

Youth Programs

Junior Membership - one-time fee through 21st year of age.

The Youth Production and Cheese Yield contests encourage youth to develop sound and profitable animals. Due March 31.

The Youth Achievement program provides recognition for youth in two age groups who develop productive cattle and positive leadership skills. Entries due March 31.

The Lease program's purpose is to introduce new youth to showing Brown Swiss. It will provide an opportunity for both non-farm youth and youth from farms with other dairy breeds to work with registered Brown Swiss. Due March 31.

The Ambassador program allows youth to develop speaking, organization, and public relations skills. Entries due March 31.

The Scholarship/Grant program's goal is to assist in the education of youth in the field of dairy and/or agriculture or in herd growth by youth ownership. Entries due March 31.

The Junior Bell Ringer contest provides opportunities for youth to compare animal type and conformation by recognizing outstanding Junior-owned or leased animals exhibited at junior shows. Entries due December 1.

Subscribe to the Brown Swiss Bulletin

The Brown Swiss Bulletin is the official monthly publication of the Brown Swiss Cattle Breeders' Association of the USA. Effective 2023, it will be published 10 times per year with the July/ August and October/November issues combined. All Subscriptions (1 or 3-year) end in December and renew in January. The Subscription Form can be found at: www.brownswissusa.com/Breed/BrownSwissBulletin or **call the national office at 608-365-4474.**

As a source of communication between the Association and the membership, The Bulletin features production, show and youth highlights, and keeps breeders informed of Association events. It is a key link in relaying information and updates from the national office and board of directors to the membership.

The Bulletin provides an excellent advertising opportunity due to its large circulation. It is distributed to Brown Swiss breeders, A.I. companies; other cattle breed organizations, universities and industry representatives both in the United States and internationally. Ad Rates can be found in the Bulletin or online.

Contact Dairy Agenda Today to place an ad in the Bulletin:

Kathi Brown-Meier - WI, 608-558-8089, kbrownmeier@gmail.com
Chad Griffith - OH, 513-543-2315, xavier12146@yahoo.com
Mary Angelo - MO, 417-880-5732, maryagenda@icloud.com
Melissa Hart - Editor - MI, 517-398-1957, farm.writer@hotmail.com

Brown Swiss Advantage Program (BSA)

Brown Swiss Advantage (BSA) is an annual total service program that reduces cost to the breeder by encompassing the major services of the Brown Swiss Association: Registration, Classification, Production, Membership, Subscriptions. To Participate in BSA, breeders must be on official DHIR/DHIA test.

For more information on the benefits, go to www.brownswissusa.com/Programs/BSA or call the national office at 608 -365-4474.

Annual BSA Fees (renews in January)

Herd Fee	\$135
Herd of 1-50 cows	\$20.50/cow
Herd of 51-100 cows	\$19.00/cow
Herd of 101-200 cows	\$18.00/cow
Herd of 201+ cows	\$17.00/cow

National Awards & Recognitions

Young Breeder Award - Entries Due March 31

Individual Cow Production Awards: JP Eves Milk Trophy, HR Searles Fat Trophy, National Protein Award, Cow For All Seasons Award, Vernon C. Hull National Total Performance Award, Top ECM Cow Award, White Cloud ECM Yearling in Milk Award.

Herd Awards: Genetic Honor Herds, Protein Genetic Herds, Progressive Genetic Herds, Herd Production Awards, Ira Inman PTPR Trophies.

All American Contest - Entries Due November 15

Certified, Elite, and Superior Brood Cows

Superior and Qualified Sires

TERMS AND CONDITIONS

TERMS: The terms are cash or check on sale day payable to Fairdale Farms LLC in U.S. funds unless other arrangements are made with the consignor prior to the sale. All payments must be made to the clerk of the sale and no release of animals will be given until satisfactory settlement has been made. The guarantees listed below shall be offered by the seller only after payment terms have been met by the purchaser.

BIDS: The highest bidder shall be the buyer. In case of dispute, the animals shall again be put up for advance bids and if there be no advance bid, the animal shall be sold to the person from whom the auctioneer accepted the last bid. Every animal is pledged to absolute sale and by-bidding is prohibited. Every animal must be transferred to the new owner and may not be transferred back to the seller, except at the discretion of the recording society concerned.

EXPORT TRANSACTIONS: Prospective buyers or agents must make satisfactory agreement regarding health tests and requirements with the consignor and/or sale's management prior to the sale. Failure to do so shall make the buyer responsible for all health tests. Any special terms of payment must be cleared with the sale's management prior to the sale.

RISK: All animals are at the purchaser's risk as soon as struck off, but will be cared for free of charge for a reasonable length of time. Purchasers must make arrangements for care of their purchases if not removed within 24 hours following the sale. Shipping assistance will be given; however, no risk on loss is assumed by the sale's management. Separate agreement must be approved on export cattle. All animals are at the consignor's risk prior to selling (including during handling or transportation) in the event of fire or other mishap. All semen sold shall immediately become the buyer's property and risk as soon as struck off.

CERTIFICATES OF REGISTRY AND TRANSFER: Each animal which is cataloged, offered, and sold as registered shall be recorded in the Herdbook of the Brown Swiss Cattle Breeders' Association of the U.S.A. The sale management shall be responsible that every animal be transferred within 30 days to the purchaser at the seller's expense, such transfer to be recorded on the Certificate of Registry by the Secretary of the Association. The following suffixes have been added to the names of animals designated by the Brown Swiss Cattle Breeders' Association of the U.S.A. as abnormality carriers or non-carriers as may apply. (W); (M), (D), (A); - known Weaver, SMA, SDM, or Spiderleg carrier determined by identification of affected offspring. (CW); (CM), (CD), (CA); - a confirmed Weaver, SMA, SDM, or Spiderleg animal through diagnosis by an approved laboratory. (W*); (M*), (D*), (A*) - Weaver, SMA, SDM, or Spiderleg carrier determined by DNA testing at a confidence level of 90% or above. *TW; *TM; *TD, *TA - Weaver, SMA, SDM, or Spiderleg non-carrier determined by DNA testing at a confidence level of 90% or above.

SHIPPING: Assistance will be given in loading and shipping animals, but no risk is assumed by the sale's management or seller.

WARRANTIES:

- (1) The seller warrants clear title to the animal and right to sell the same.
- (2) Unless otherwise noted in the catalog or announced from the auction stand, each animal is sold as sound. All udder guarantees will cease when the cattle are loaded for removal from the barn.
- (3) **BULLS:** Are sold as being able to serve and settle after reaching 14 months of age. The buyer is expected to provide reasonable care and feeding. Should the bull prove to be a non-breeder, the buyer shall notify the seller within four months after the bull reaches 14 months of age. The seller shall then have six months to prove the bull to be a breeder. In no case shall the seller be responsible for more than the selling price.
- FEMALES:** Any female pregnant when sold or that has freshened with 90 days prior to the date of the sale is by that fact considered a breeder. Should any other female not pregnant when sold fail to be come pregnant within six months of sale date, or if less than 15 months old when sold, by the time she reaches the age of 21 months, after having been bred to a bull known to be a breeder and after having been treated by a licensed veterinarian, the matter shall be reported in writing to the seller within two weeks of the aforementioned times. The seller will then have the privilege of six months time in which to prove the animal a breeder before refunding the purchase price. Females bred when sold are presumed to be pregnant, but pregnancy is not guaranteed. The seller makes no warranty that females announced safe in calf will deliver live calves, or that they will carry calves full term, nor does he guarantee that the calf carried will not be mummified. In no case shall the seller be responsible for more than the sale price of the animal.
- (4) The buyer is hereby notified that all cattle are being sold as not warranted as being free of Johnnes disease except where noted.
- (5) Above warranties cease when the animal is disposed of by the original purchaser.
- (6) Transportation charges on all animals subject to adjustment shall be paid by shipper.
- (6) The Breeding Warranty is eliminated if a female is flushed or super-ovulated following the sale.

HEALTH CERTIFICATES: Official health certificates will be provided to the purchaser of each animal. Results of any future health tests are not guaranteed.

ERRORS: The material in this catalog has been carefully edited. If any errors or omissions are discovered, they will be announced, such announcements to take precedence over the matter of print in this catalog. Neither the editors of the catalog, the sale's management nor the consignors can assume any responsibility for any errors or omissions in the catalog.

ACCIDENTS: The Sale Manager, auctioneers and owners are not in any way responsible for the condition of the grounds nor the behavior of the animals and disclaim any liability in the event of personal accident or property loss.

Live Online Bidding



Pre-Registration & Pre-Approval Required

Internet Bidding Available at
www.cowbuyer.com

- View/bid online in Real Time
- Registration is required. Please register at least one (1) hour prior to sale time at www.cowbuyer.com
- High Speed Internet is required. Slower speed will not permit you to bid and keep pace in real time.
- Terms: Purchasing online constitutes a legal contract and promise for payment of purchases. All purchases must be paid within ten (10) days of sale date and prior to load out or delivery of cattle purchased.
- Cowbuyer.com is a service provider and is not responsible for the activity or inactivity of any technology, internet connection at the sale site or connection and technology of the bidders.
- For iPad, iPhone or android users be sure to download the COWBUYER App to utilize mobile bidding.

For questions or information, contact:
Aaron Ray Tompkins – 336/363-4639
atompkin@vt.edu

INDEX OF CONSIGNORS

CONSIGNOR	ANIMAL NAME & NUMBER	LOT
Acclaimed Swiss/Koopman, Grace, Kenzie, & Harper, Epworth, Iowa	PENDING: Koopman Acc C W??	20
Acclaimed Swiss/Kruse, Rick, Earlville, Iowa	Kruses ACC C Jayla ETV 68225649	35
Acclaimed Swiss/Kruse, Rick, Earlville, Iowa	Kruses ACC For Joslyn ETV 68225644	34
Acclaimed Swiss/Landgraf, Robert, Epworth, Iowa	PENDING: Robland Acc Ddevil Basel	15
Albert, Ellie, Keyesport, Illinois	Hills Valley Thunder Tigger 68211167	32
Blessing Farms, Fort Wayne, Indiana	Blessing Famous Gypsy ETV 68225419	33
Blessing Farm, Rex Mort, & Bob Osborn, Fort Wayne, Indiana	Blessing Mort Osborn Lora ETV 68223916	29
Brothers Three Brown Swiss, North Prairie, Wisconsin	Brothers Three DX Wild ONE ETV 840003148976060	6
Cherry, Kaylee, Wooster, Ohio	La Rainbow Sweet Seattle 840003207119319	52
DeMay, Jason, Palmyra, New York	Empire FC Lainey 68225754	63
Diamond Rule Livestock, LLC, Deland, Florida	Kulp-Terra Famous Clara ETV 840003151194978	19
Eastern Kentucky University, Richmond, Kentucky	Sun-Made Biver Pixie 2224 ETV 68224115	36
Eastern Kentucky University, Richmond, Kentucky	Eastern Trek Priscilla 2220 68224106	37
Fairdale Farm LLC, Owenton, Kentucky	Double W Finnigan Crystal 68215203	59
Fairdale Farm LLC, Owenton, Kentucky	EMBRYO PKG: Winzer X Collaps	9E
Fairdale Farm LLC, Owenton, Kentucky	Fairdale Atlas Katy 68223465	53
Fairdale Farm LLC, Owenton, Kentucky	Whispering Oaks Dally 252 68220293	14
Fairdale Farm LLC & R-Hart Farm, Owenton, Kentucky	Fairdale RHart Jon Bene ETV 68220859	25
Fluty, Michelle, Bloomington, Illinois	DSKM Get Lucky Martini 68225173	62
Goode, Emily, Liberty, Kentucky	J-G Springs FM Charisma ETV 68225488	1
Groves View Dairy, Billings, Missouri	CHOICE FEMALE: Snickers X Collaps	11C
Hills Valley Farm, LLC, Cattaraugus, New York	Hills Valley DD Tory 68224850	41
Hills Valley Farm, LLC, Cattaraugus, New York	Hills Valley Fastball Misty 68224844	58
Hills Valley Farm, LLC, Cattaraugus, New York	Hills Valley Huge Lanette 68223190	55
Hills Valley Farm, LLC, Cattaraugus, New York	Hills Valley Pactole Puzzle 68223208	54
Jones, Hadleigh, Ezra, Kenna & Kelly Jo Manion, Edmonton, KY	Ridgeline DD Trixie ETV 68222260	38
Jones, Josh, Acclaimed Swiss/Jenlar, Edmonton, Kentucky	PENDING: Jenlar Acc For Wink	5
Jones, Josh/Manion, Dr. Kenny & Kelly Jo & Ken Main, Copake, New York	Ridgeline DD Bentley ETV 840003203217317	47
Jones, Josh/Manion, Dr. Kenny & Kelly Jo & Ken Main, Copake, New York	Ridgeline DD Starla ETV 68222261	46
Jones, Josh/Manion, Kelly Jo, Edmonton, Kentucky	PENDING: Ridgeline Rem Oh No	56
Jones, Josh/Manion, Kelly Jo, Edmonton, Kentucky	PENDING: Ridgeline Rem Winetaster	21
Knapp, Landen, Epworth, Iowa	Double W Lam Yodel 682210884	67
Knapp, Landen, Epworth, Iowa	PENDING: Yodel X Rampage	67 1/2
Knapp, Landen, Epworth, Iowa	Brand R Ruby 68213100	68
Lammers, Brian P, New Knoxville, Ohio	La Rainbow Sweet Rayah ETV 840003263485794	26
Lammers, Brian P, New Knoxville, Ohio	La Rainbow Sweet Sapphire ETV 840003221039131	27
Lammers, Brian P, New Knoxville, Ohio	La Rainbow Sweet Valley ETV 840003221039117	48
Lipps, Caleb, Shelbyville, Kentucky	Hills Valley Rusty Raylinn 68216448	57
Lipps, Caleb & Adalyn Holt, Dry Ridge, Kentucky	Alpine Hills Ram Hailey Twin 68212819	50
Lipps, Caleb & Grant Mitchell & Archie, Wiley & Hallie Sparrow, Shelbyville,	KY Alpine Hills Ram Comet Twin 68212818	49
Major, Carter & Addison, Lebanon, Tennessee	Niermans Desmond Jenna 68219167	64
Major, Carter & Addison, Lebanon, Tennessee	Fairdale Ronin Nibbles 68216779	60
Manion, Dr. Kenny & Kelly Jo & Ken Main, Copake, New York	Edge View J Tomato 68223438	45
Manion, Kelly Jo, Scottsville, Kentucky	Edge View J Tracy 68223430	31
Manion, Kenny Joe & Ken Main, Copake, New York	Edge View D Sofia ETV 68225498	12
Manion, Kenny Joe & Ken Main, Copake, New York	Edge View F Flair ETV 68223413	28
Manion, Kenny Joe & Ken Main, Copake, New York	Edge View F Skyline ETV 68223434	10
Manion, Kenny Joe & Ken Main, Copake, New York	Edge View R Dazzle 68222283	44
Manion, Kenny Joe & Ken Main, Copake, New York	Edge View R Sally ETV 68220414	13
Manion, Kenny Joe & Ken Main, Copake, New York	Edge View SW Teresa 68220388	30
Mashek, Dennis, Calmar, Iowa	Hilltop Acres Em Katie ETV 840003231310814	2
Meyer, Brianna, Chilton, Wisconsin	Jenlar FC Wigwam ETV 68220726	3
Meyer, Brianna, Chilton, Wisconsin	Jenlar Rasta Westlynn ETV 68224544	4
Nevil, Troy & Lindsey, Juda, Wisconsin	Bittersweet Rasta Rene Twin 68225169	42
R-Hart Farm, Wapakoneta, Ohio	R Hart Calvin 257 ETV 68217182	24
R-Hart Farm, Wapakoneta, Ohio	R Hart Trek 254 68215821	23
Siegerts Swiss, Peosta, Iowa	Siegerts Daredevil Ruth 68222684	43
Siegerts Swiss, Peosta, Iowa	Siegerts Deluxe Tassel 68224218	40
Sliker, Wayne E., St. Paris, Ohio	Top Acres FM Wizer ETV 68225396	8
Sliker, Wayne E., St. Paris, Ohio	Top Acres Rampage Winnie ETV 68214739	7
Sparrow, Kirby, Owenton, Kentucky	Fairdale Doboy Genie 68225436	51
Sparrow, Micah & Kylie Page, Stamping Ground, Kentucky	Fairdale Wonder Suzy 68224878	22
Sparrow, Richard Joe, Owenton, Kentucky	Fairdale Martini Pearl 68222197	17
Taylor, Attie & Archie Sparrow, Owenton, Kentucky	Fairdale Pan Wiggles 68213792	61
Uglov, Joyce, Watertown, Wisconsin	Horseshoe Hill Tortilla 68223105	39
Voegeli Farm, Inc., Monticello, Wisconsin	V B FC Pearly Gates ETV 68224673	16
Voelker, Maecyn & Dayne, Perryville, Missouri	Voelkers Carter Snack ETV 68223670	18
Watkins, William K. Jr, Belmont, Ohio	Fox Trail Skyhigh Oona 68213355	65
Watkins, William K. Jr, Belmont, Ohio	Fox Trail Skyhigh Vanya 68215885	66

**Fairdale Farm LLC
Richard Sparrow
P.O. Box 432
Owenton, KY 40359**

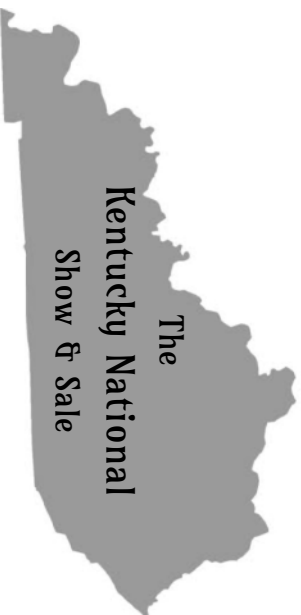

FIRST CLASS MAIL

PLEASE BRING YOUR CATALOG TO THE SALE